

**stylex**

# Insight

PRICE LIST  
Effective May 01, 2023



# General Information

## TEXTILE PARTNERS & APPROVALS

**Textile Partners**  
To customize your furniture performance needs and design vision, Stylex offers a wide selection of in-graded leathers and textiles from Grades A through Y. We’ve partnered with leading manufacturers on the options, focusing on color, price, durability, and construction. To view our partners and explore our digital carded program with broadly approved textiles, visit **this page**. We stand by these textiles: They’re tried and tested, and will effortlessly fit into any design aesthetic.

**Textile Approvals**  
To view Stylex Approved Textile documents to determine specific product approval status, refer to our Product Tested Textiles documents, available in the Resources section of each product on our website.

## CAL 117 AND 133 COMPLIANCE

**CAL 117-2013**  
All Stylex seating satisfies the requirements of CAL 117-2013 so long as one of our standard or in-graded textiles is applied. COM textiles cannot be so guaranteed. Please contact the supplier of COM’s directly to determine the fire retardancy of any COM supplied to us.

**CAL 133**  
Most Stylex seating can be ordered to meet the requirements of CAL 133. When ordering, simply specify “CAL 133 compliance required”. The upcharge for this option is \$54 list per yard. Please refer to the COM yardage of each model to determine the number of yards required. We do frequently require full-scale burn tests in order to certify CAL 133 before an order will be accepted. Such burn tests may increase normal lead times and do carry additional charges. Please contact customer service for details.

## CUSTOMER’S OWN MATERIAL/LEATHER

Customer’s own material (COM) and customer’s own leather (COL) will generally be upholstered at the price designated in each product’s price list. Please be advised, however, that we specifically reserve the right to charge a higher price when we determine that special circumstances, such as unusual repeats or challenging materials, present themselves. All orders for custom coverings must be approved by Stylex before they will be accepted for production. To submit proposed textile for approval, please use the COM form **here**.

**Special Note:**  
We assume no responsibility for the durability or tailoring quality of any COM or COL. Directional covers in particular may not meet your satisfaction due to the design of certain products. Please be advised that COM and COL orders are not subject to return. If you have doubts about the ultimate appearance of certain coverings, please order a sample done with that specific COM or COL. In addition, while we inspect textiles for mill imperfections, some are difficult to recognize. We cannot be responsible for defects, color inaccuracies, dye lot variations, or other flaws.

Under no circumstances will we be responsible for COM shortages, flaws, or other such problems. Finally, it is not our responsibility to police the receipt of COM’s in order to meet delivery deadlines, and we assume our customers are aware of any undue delay in the shipment of their COM textiles.

**COM textile and COL leather should be sent prepaid to: Stylex**  
**Attn: COM/COL - [Your PO #]**  
**740 Coopertown Road**  
**Delanco, NJ 08075**

**Clearly mark textile or leather with the dealer’s name, purchase order number, and furniture model number of the item to be covered. Actual furniture orders should include the same information, as well as a description of the textile or leather, including pattern and color number, in order to provide a cross reference.**

Yardage requirements shown in the price list are based on non-directional goods of 54” width. Textiles less than 54" wide or those requiring matching (stripes, prints, or large patterned designs) call for additional yardage. We will be happy to supply yardage requirements for large quantities where economies may be realized.

**Add the following yardage for stripes, plaids, or patterns with repeats:**

Textile Width	Plain Textile	2-14" Repeat	15-24" Repeat	25-27" Repeat	28-36" Repeat
54"	0%	10%	15%	20%	25%
50"	10%	20%	25%	30%	35%
48"	15%	25%	30%	35%	40%
45"	40%	50%	55%	60%	65%
36"	50%	60%	65%	70%	75%

## COM/COL FORM

To avoid delay in processing COM orders we request that you submit a sample of your COM textile stapled to this form which can be downloaded **here**. If a textile has a stripe or design, the size of the repeat should be indicated. Please indicate the textile supplier’s name, textile number, and color. Also indicate the Stylex product on which the textile will be used.

The textile supplier must indicate on his shipping labels the dealer name and purchase order number as well as the Stylex model number.

**Please Note:**  
No order may be entered into production or have a shipping date assigned until all related COM is received at the factory.



CENTER OF STRIPE OR DESIGN

TOP	TOP
-----	-----

1. Size of Repeat
2. Textile Supplier
3. Textile Number
4. Color
5. Stylex Product

# Contents

COLORS, MATERIALS, AND FINISHES	5	CHAIR: MESH BACK	9
STATEMENT OF LINE	6	CHAIR: UPHOLSTERED BACK	12
DIMENSIONS	7	STOOL	15
HOW TO ORDER	8	EXECUTIVE CHAIR	18

CLICK THE TITLES ABOVE TO NAVIGATE THROUGH THE DOCUMENT  
PRODUCT HEADERS ON SUBSEQUENT PAGES LINK BACK TO THIS PAGE

# Insight

COLORS, MATERIALS, AND FINISHES

POWDER PAINT FINISHES

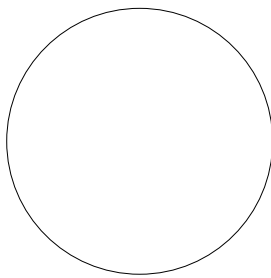

MILK  
(MK)



SAND  
(SD)

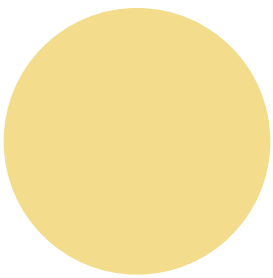

PALE YELLOW  
(PY)

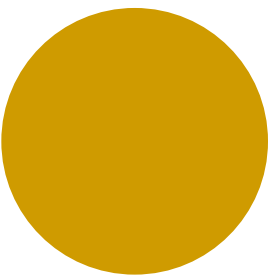

YELLOW  
(YL)

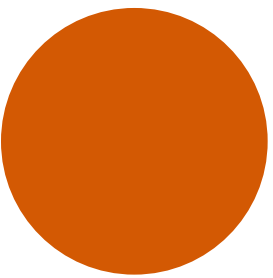

ORANGE  
(OR)

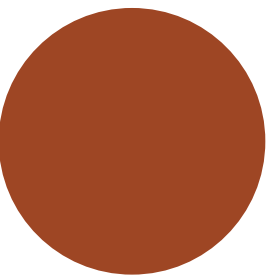

TERRACOTTA  
(TC)

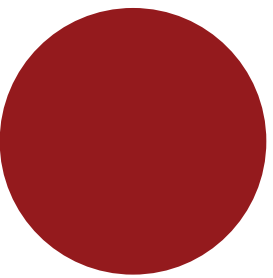

RED  
(RD)

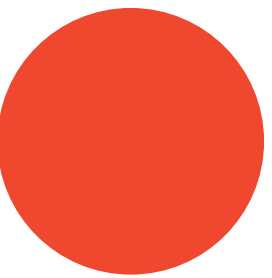

RED ORANGE  
(RO)

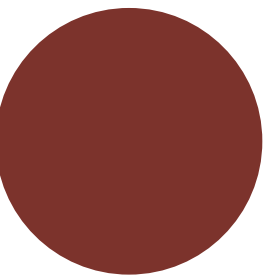

RUSTY RED  
(RR)

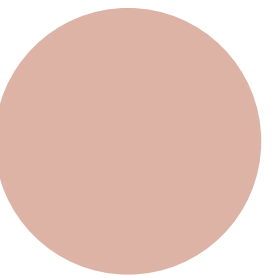

DUSTY PINK  
(DP)

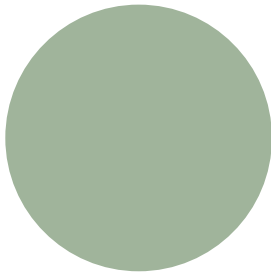

MEADOW GREEN  
(MG)

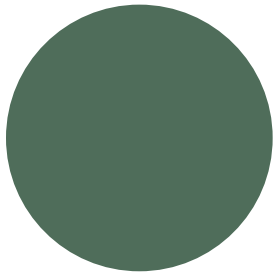

FOREST GREEN  
(FG)

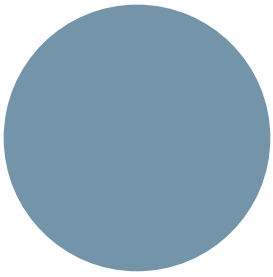

SOFT BLUE  
(SB)

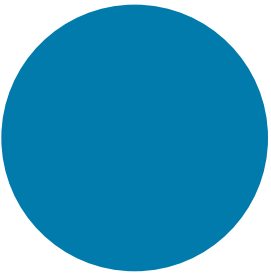

BLUE  
(BL)

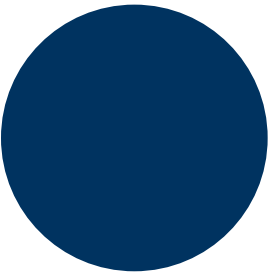

NAVY  
(NV)

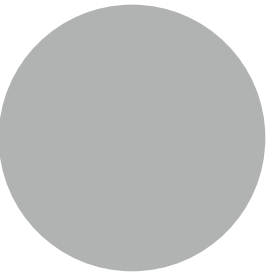

LIGHT GRAY  
(LG)

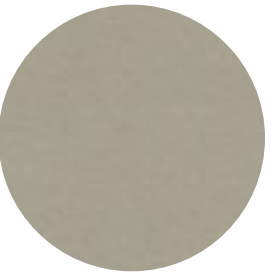

CHAMPAGNE  
(CP)

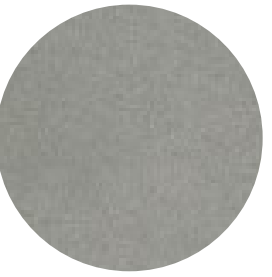

METALLIC SILVER  
(MS)

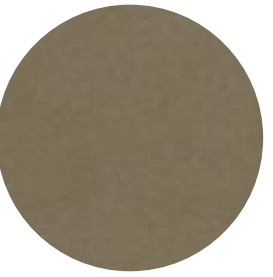

NICKEL  
(NK)

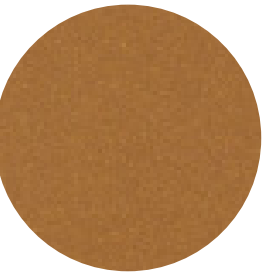

BRASS  
(BR)

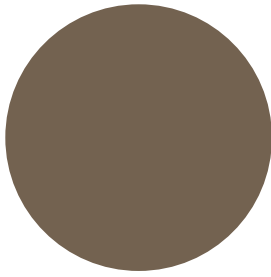

TAUPE  
(TP)



DARK BRONZE  
(DB)

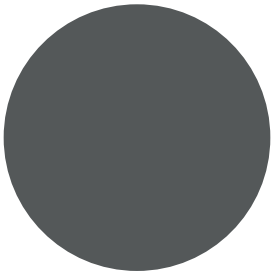

DARK GRAY  
(DG)



TEXTURED SLATE  
(TS)

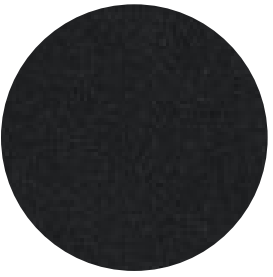

BLACK TWILIGHT  
(BT)

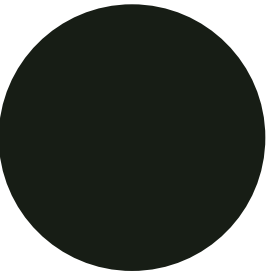

BLACK MATTE  
(BM)

POLISHED ALUMINUM

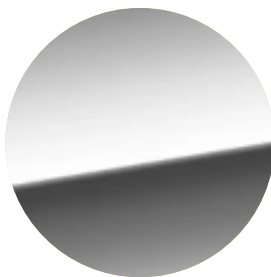

POLISHED  
ALUMINUM

MESH COLORS

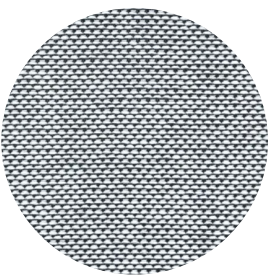

SILVER ICE  
(38)

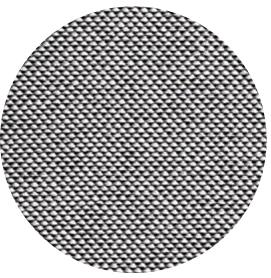

ZINC  
(32)

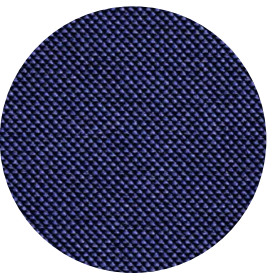

MARINE  
(36)

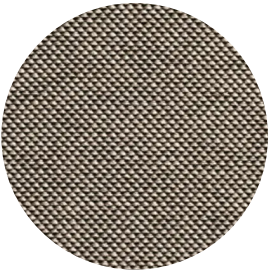

MUSHROOM  
(31)

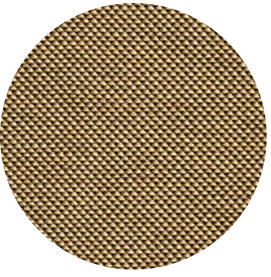

CAMEL  
(35)

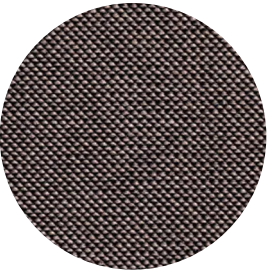

JAVA  
(33)

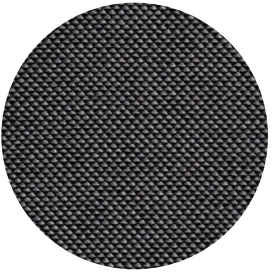

ANTHRACITE  
(30)

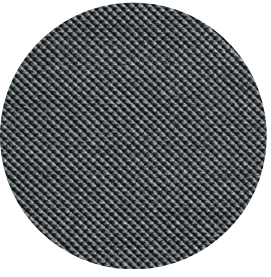

BLACK ICE  
(34)



# Insight

SPECIFICATION GUIDE: STATEMENT OF LINE

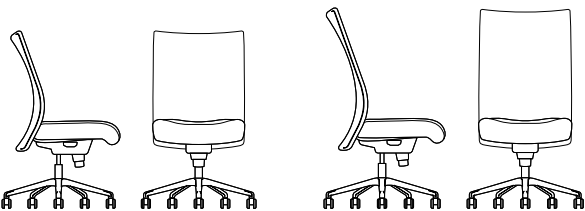
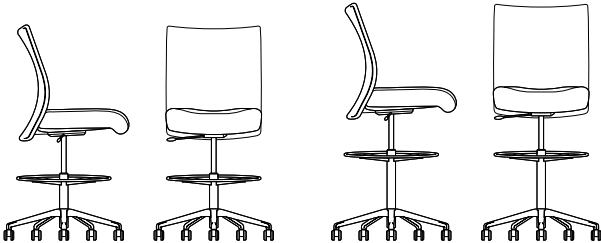
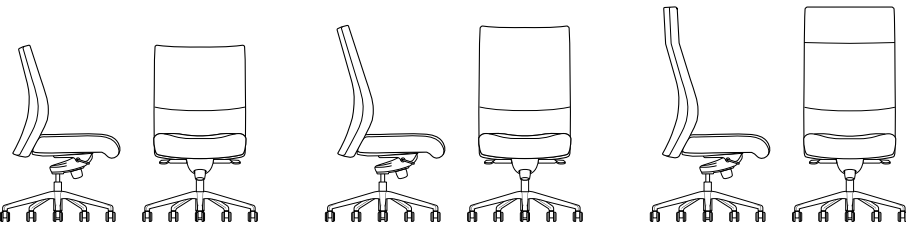
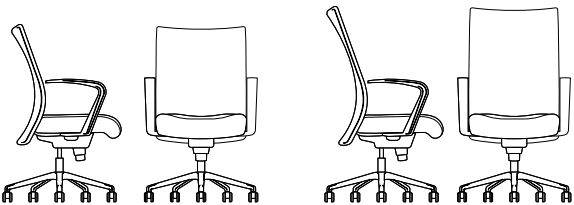
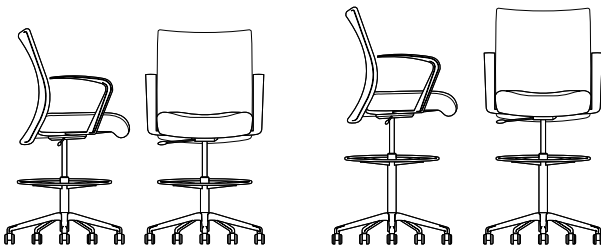
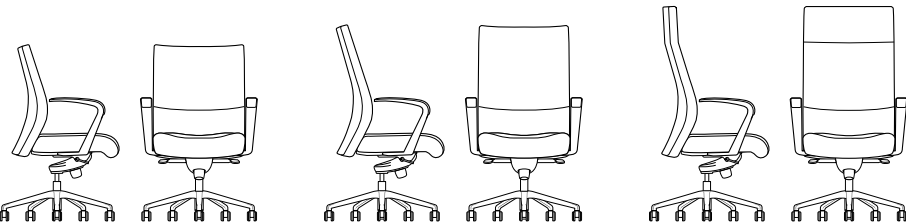
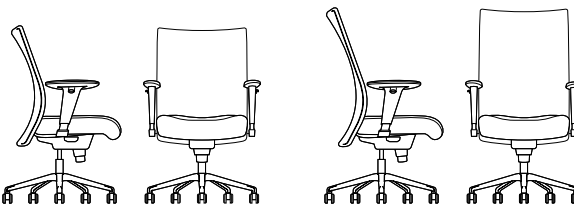
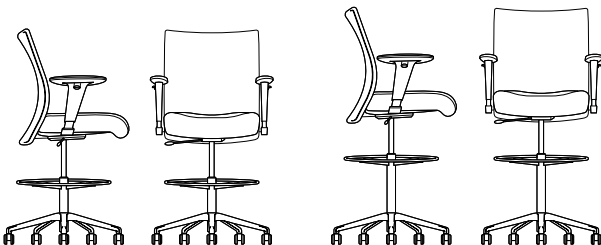
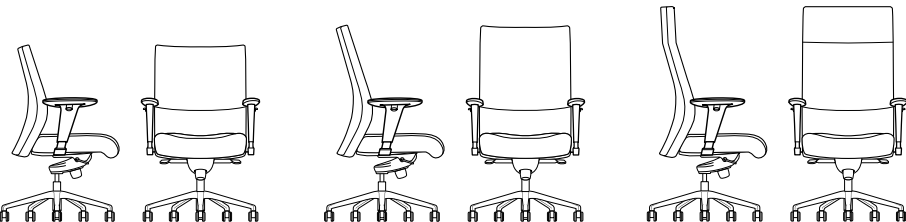
OVERVIEW	CHAIR		STOOL	EXECUTIVE CHAIR	
<b>Armless</b>	Medium or High Back, Mesh or Upholstered		Counter or Bar Height Medium Back, Mesh or Upholstered	Medium, High, or Tall Back Upholstered	
					
<b>Cantilever Fixed Height Arm</b> Black Urethane Powder Coated Aluminum Powder Coated Aluminum w/ Arm Cap Polished Aluminum Polished Aluminum w/ Arm Cap Fully Upholstered	Medium or High Back, Mesh or Upholstered		Counter or Bar Height Medium Back, Mesh or Upholstered	Medium, High, or Tall Back Upholstered	
					
<b>Adjustable T-Shape Arm</b> Black w/ Urethane Cap Chrome w/ Urethane Cap	Medium or High Back, Mesh or Upholstered		Counter or Bar Height Medium Back, Mesh or Upholstered	Medium, High, or Tall Back Upholstered	
					

OPTION OVERVIEW				
<b>Control Options</b> Center Pivot Tilt (General Environment Chair) Mid Pivot Tilt (Conference Chair) Mid Pivot Synchro Tilt (Variable Task Chair) Basic Swivel (Stools) Seat Slide (Synchro Only) Height Lock	<b>Base Options</b> Black Nylon Cast Aluminum (Polished or Powder Coated)	<b>Caster Options</b> Hard Casters Rubber Tired Casters Glide Substitution	<b>Cantilever Arm Cap Options</b> Black Urethane Upholstered Black Plastic	<b>Miscellaneous Options</b> Contrasting Thread Upholstery Coordinated Upholstery (Seats and Backs) Bumper Guards (Mesh Back Models)

GENERAL INFORMATION
<b>Design</b> Stylex
<b>Back Construction</b> Backs consist of a knit polyester and elastomeric thread mesh sock or upholstered cover with a thin layer of flexible polyurethane foam, pulled over a steel frame. Executive Chair back steel frames are over-molded with flexible polyurethane foam for added comfort.
<b>Seat Construction</b> Seats incorporate compound curve plywood covered with cushions of flexible polyurethane foam.
<b>Arms</b> Height-adjustable arms have pads made from self-skinned black urethane over a steel frame. Fixed height cantilever arms may be exposed or upholstered self-skinned black polyurethane over steel. Aluminum arms may be polished or painted with or without caps. Caps may be upholstered or black plastic.
<b>Bases</b> The black, glass-filled nylon, five-prong base is standard on chair and stool models. The cast aluminum base in highly polished finish or a choice of powder coat finishes, is standard on executive chair models. Any non-standard Insight base can be specified for a model-dependent upcharge or deduction.
<b>Casters</b> Optional rubber tired casters must be used on hard floors such as wood, linoleum or concrete. Please be sure to specify rubber tired casters for these applications.
<b>Use</b> Designed for indoor use only.

<b>Performance Standards</b> Manufactured to comply with: ANSI/BIFMA X5.1 General-Purpose Office Chairs - Tests
<b>Certifications</b> GREENGUARD Gold LEVEL® 1, BIFMA’s sustainability certification program for furniture

# Insight

## SPECIFICATION GUIDE: DIMENSIONS

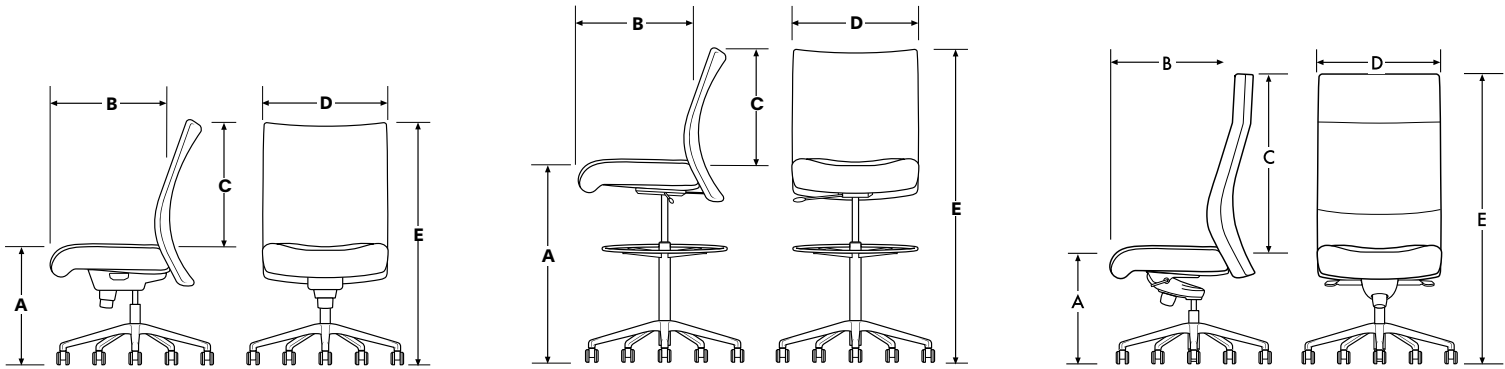
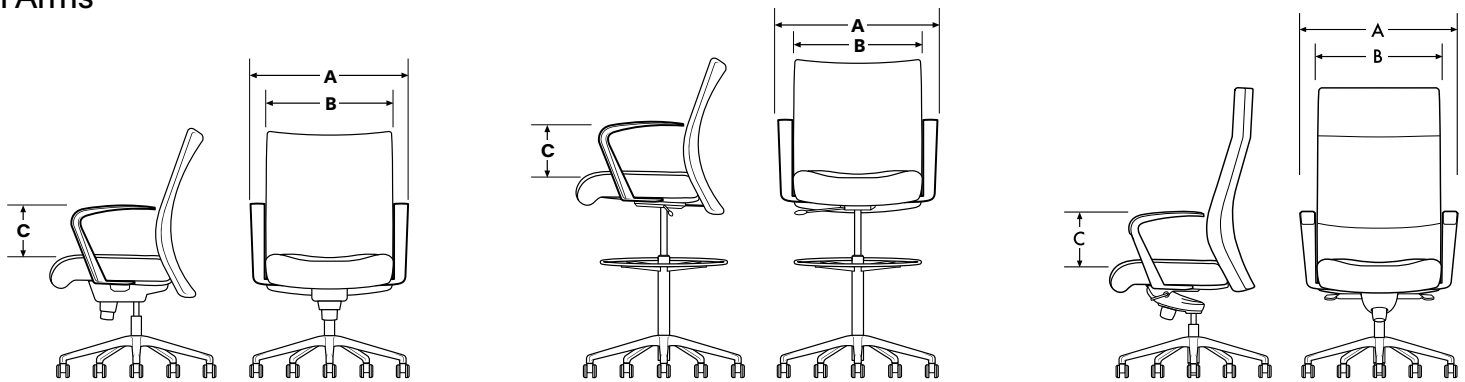
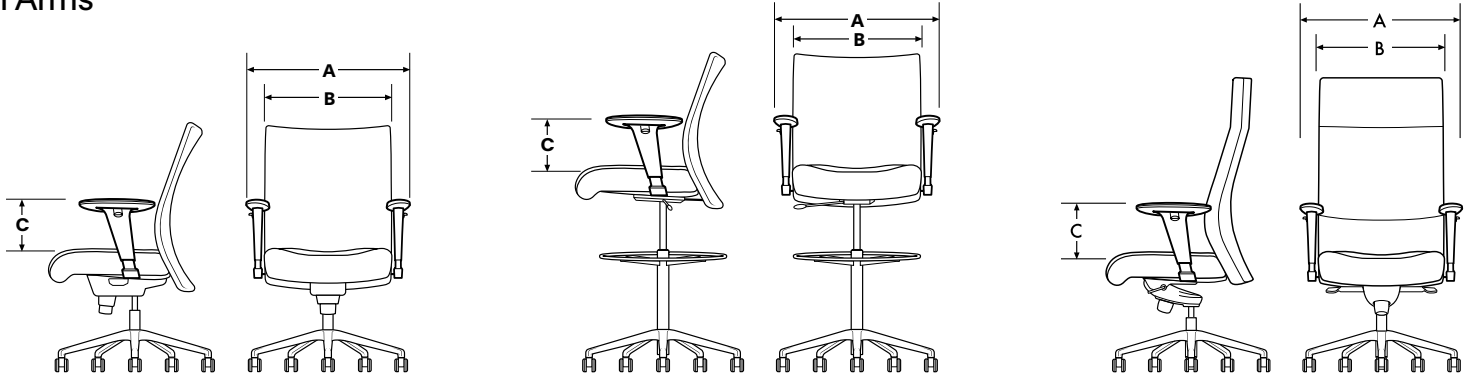
OVERVIEW		CHAIR		STOOL		EXECUTIVE CHAIR		
<b>Dimensions</b> A. Seat Height* B. Seat Depth C. Back Height D. Seat Width & Overall Width (Armless) E. Maximum Overall Height  * Measurements given are for most controls. Specific models may vary slightly.		<b>Medium Back</b> A. 17-21 B. 18 C. 20 D. 20.5 E. 35.5-39	<b>High Back</b> A. 17-21 B. 18 C. 24 D. 20.5 E. 39-42.5	<b>Counter Height</b> A. 20.5-28.5 B. 18 C. 18 D. 20.5 E. 46.5	<b>Bar Height</b> A. 23.5-33.5 B. 18 C. 18 D. 20.5 E. 51.5	<b>Medium Back</b> A. 17.5-21 B. 19 C. 20.5 D. 20.5 E. 37.75-41.5	<b>High Back</b> A. 17.25-21 B. 19 C. 24 D. 20.5 E. 41.25-45.5	<b>Tall Back</b> A. 17.25-21 B. 19 C. 28 D. 20.5 E. 45.25-49
								
<b>Cantilevered Fixed Arm Choice</b> A. Overall Width B. Distance Between Arms C. Arm Height		<b>Chair</b> A. 25 B. 21 C. 8.5		<b>Stool</b> A. 25 B. 21 C. 8.5		<b>Executive Chair</b> A. 25 B. 21 C. 8.5		
								
<b>Cantilevered Fixed Arm Choice</b> A. Overall Width B. Distance Between Arms C. Arm Height		<b>Chair</b> A. 26 B. 19 C. 6.5-9.5		<b>Stool</b> A. 26 B. 19 C. 6.5-9.5		<b>Executive Chair</b> A. 25 B. 19 C. 6.5-9.5		
								

# Insight

SPECIFICATION GUIDE: HOW TO ORDER

## MODEL CODE BREAKDOWN



Sample Model Code: IN16105930CTRBLCOM

1. Series	2. Style	3. Back	4. Control	5. Arm	6. Mesh	7. Options	8. Base Finish	9. Upholstery
<div></div>	<div></div>	<div></div>	<div></div>	<div></div>	<div></div>	<div></div>	<div></div>	<div></div>
IN	1	6	10	59	30	CT R	BL	COM
<div>Series</div> <div>ININSIGHT</div>	<div>Style</div> <div>1MESH2UPHOLSTERED4EXECUTIVE</div>	<div>Back</div> <div>5MEDIUM STOOL6MEDIUM8HIGH9TALL</div>	<div>Control</div> <div>10CENTER PIVOT TILT16MID PIVOT TILT27MID PIVOT SYNCHRO TILT38EXECUTIVE FORWARD PIVOT KNEE TILT61BASIC SWIVEL</div>	<div>Armless</div> <div>00ARMLESS</div> <div>Fixed Height C-Arm</div> <div>51BLACK URETHANE54PAINTED, NO ARM CAP55PAINTED, PLASTIC ARM CAP56PAINTED, UPHOLSTERED ARM CAP57FULLY UPHOLSTERED64POLISHED, NO ARM CAP65POLISHED, PLASTIC ARM CAP66POLISHED, UPHOLSTERED ARM CAP</div> <div>Adjustable Height Arm</div> <div>59BLACK69CHROME</div> <div>COMs, COLs and in-graded textiles must be approved specifically for upholstered arm caps.</div>	<div>Mesh</div> <div>30ANTHRACITE31MUSHROOM32ZINC33JAVA34BLACK ICE35CAMEL36MARINE38SILVER ICE</div>	<div>Options</div> <div>B10PLASTIC BASEB22PAINTED ALUMINUM BASEB23POLISHED ALUMINUM BASEBGBUMPER GUARDSCTCONTRASTING THREADCUCOORDINATED UPHOLSTERYGLGLIDE SUBSTITUTIONRRUBBER TIRED CASTERSSSSEAT SLIDEHLHEIGHT LOCK</div>	<div>Standard Powder Coated Metal</div> <div>BLBLUEBMBLACK MATTEBRBRASSBTBLACK TWILIGHTCPCHAMPAGNEDBDARK BRONZEDGDARK GRAYDPDUSTY PINKFGFOREST GREENLGLIGHT GRAYMGMEADOW GREENMKMILKMSMETALLIC SILVERNKNICKELNVNAVYORORANGEOPYPALE YELLOWRDREDRORED ORANGERRUSTY REDSBSOFT BLUESDSANDTCTERRACOTTA TPTAUPE TSTEXTURED SLATEYLYELLOW</div> <div>Powder Coated Metal finish selection will be applied to the aluminum base and/or arms per the model codes. Polished arms can be ordered with a painted base or vice-versa by designating one component for painted finish and the other as polished.</div>	<div>Textile Grades</div> <div>COMCUSTOMER'S OWN MATERIALAGRADE ABGRADE BCGRADE CDGRADE DEGRADE EFGRADE FGGRADE HGGRADE HIGRADE IJGRADE JKGRADE KLGRADE LMGRADE M</div> <div>Leather Grades</div> <div>COLCUSTOMER'S OWN LEATHERWGRADE WXGRADE XYGRADE YE1GRADE E2E2GRADE E2</div>



# Insight

CHAIR: MESH BACK, CENTER PIVOT TILT

																					Leather						
					COM	COL	Textile COM	COL																			
TITLE		BACK	CTRL	ARM	DIMENSIONS	YDG	SF	A	B	C	D	E	F	G	H	I	J	K	L	M	COL	W	X	Y	E1	E2	
	Medium Back, Mesh Back, Center Pivot Tilt	Armless	IN16	10	00	20.5W x 27.8D x 35.5-39H	0.75	10	841	878	914	951	984	1,023	1,065	1,108	1,152	1,205	1,280	1,343	1,404	914	1,050	1,099	1,335	1,385	1,598
		C-Arm, Black Urethane	IN16	10	51	25W x 27.8D x 35.5-39H	0.75	10	1,055	1,092	1,128	1,165	1,198	1,237	1,279	1,322	1,366	1,419	1,494	1,557	1,618	1,128	1,264	1,313	1,549	1,599	1,812
		C-Arm, Painted, No Arm Cap	IN16	10	54/64	25W x 27.8D x 35.5-39H	0.75	10	1,225	1,262	1,298	1,335	1,368	1,407	1,449	1,492	1,536	1,589	1,664	1,727	1,788	1,298	1,434	1,483	1,719	1,769	1,982
		C-Arm, Painted, Plastic Arm Cap	IN16	10	55/65	25W x 27.8D x 35.5-39H	0.75	10	1,262	1,299	1,335	1,372	1,405	1,444	1,486	1,529	1,573	1,626	1,701	1,764	1,825	1,335	1,471	1,520	1,756	1,806	2,019
		C-Arm, Painted, Uph Arm Cap	IN16	10	56/66	25W x 27.8D x 35.5-39H	0.75	10	1,301	1,338	1,374	1,411	1,444	1,483	1,525	1,568	1,612	1,665	1,740	1,803	1,864	1,374	1,510	1,559	1,795	1,845	2,058
		C-Arm, Fully Uph	IN16	10	57	25W x 27.8D x 35.5-39H	-	21	-	-	-	-	-	-	-	-	-	-				1,502	1,763	1,852	2,442	2,588	3,016
		Arm, Adjustable Height, Black	IN16	10	59	26W x 27.8D x 35.5-39H	0.75	10	1,055	1,092	1,128	1,165	1,198	1,237	1,279	1,322	1,366	1,419	1,494	1,557	1,618	1,128	1,264	1,313	1,549	1,599	1,812
		Arm, Adjustable Height, Chrome	IN16	10	69	26W x 27.8D x 35.5-39H	0.75	10	1,071	1,108	1,144	1,181	1,214	1,253	1,295	1,338	1,382	1,435	1,510	1,573	1,634	1,144	1,280	1,329	1,565	1,615	1,828
	High Back, Mesh Back, Center Pivot Tilt	Armless	IN18	10	00	20.5W x 27.8D x 39-42.5H	0.75	10	895	933	967	1,006	1,043	1,078	1,116	1,162	1,208	1,260	1,335	1,398	1,459	967	1,105	1,151	1,391	1,436	1,653
		C-Arm, Black Urethane	IN18	10	51	25W x 27.8D x 39-42.5H	0.75	10	1,109	1,147	1,181	1,220	1,257	1,292	1,330	1,376	1,422	1,474	1,549	1,612	1,673	1,181	1,319	1,365	1,605	1,650	1,867
		C-Arm, Painted, No Arm Cap	IN18	10	54/64	25W x 27.8D x 39-42.5H	0.75	10	1,279	1,317	1,351	1,390	1,427	1,462	1,500	1,546	1,592	1,644	1,719	1,782	1,843	1,351	1,489	1,535	1,775	1,820	2,037
		C-Arm, Painted, Plastic Arm Cap	IN18	10	55/65	25W x 27.8D x 39-42.5H	0.75	10	1,316	1,354	1,388	1,427	1,464	1,499	1,537	1,583	1,629	1,681	1,756	1,819	1,880	1,388	1,526	1,572	1,812	1,857	2,074
		C-Arm, Painted, Uph Arm Cap	IN18	10	56/66	25W x 27.8D x 39-42.5H	0.75	10	1,355	1,393	1,427	1,466	1,503	1,538	1,576	1,622	1,668	1,720	1,795	1,858	1,919	1,427	1,565	1,611	1,851	1,896	2,113
		C-Arm, Fully Uph	IN18	10	57	25W x 27.8D x 39-42.5H	-	21	-	-	-	-	-	-	-	-	-	-				1,558	1,712	1,800	2,496	2,638	3,068
		Arm, Adjustable Height, Black	IN18	10	59	26W x 27.8D x 39-42.5H	0.75	10	1,109	1,147	1,181	1,220	1,257	1,292	1,330	1,376	1,422	1,474	1,549	1,612	1,673	1,181	1,319	1,365	1,605	1,650	1,867
		Arm, Adjustable Height, Chrome	IN18	10	69	26W x 27.8D x 39-42.5H	0.75	10	1,125	1,163	1,197	1,236	1,273	1,308	1,346	1,392	1,438	1,490	1,565	1,628	1,689	1,197	1,335	1,381	1,621	1,666	1,883

To Order Select Below

1. Series/Back

IN16

Insight Chair Mesh, Medium Back

IN18

Insight Chair Mesh, High Back

Dimensions  
Go to **page 7** for product dimension details.

2. Control

10

CENTER PIVOT TILT

Adjustments  
Pneumatic Seat Height  
Tilt Tension  
Tilt Lockout

3. Arm Choice

00

ARMLESS

51

C-ARM, BLACK URETHANE

54

C-ARM, PAINTED, NO ARM CAP

55

C-ARM, PAINTED, PLASTIC ARM CAP

56

C-ARM, PAINTED, UPH ARM CAP

57

C-ARM, FULLY UPH

59

ARM, ADJUSTABLE HEIGHT, BLACK

64

C-ARM, POLISHED, NO ARM CAP

65

C-ARM, POLISHED, PLASTIC ARM CAP

66

C-ARM, POLISHED, UPH ARM CAP

69

ARM, ADJUSTABLE HEIGHT, CHROME

Armless

C-Arm

Adjustable Height

4. Mesh Choice

30

ANTHRACITE

31

MUSHROOM

32

ZINC

33

JAVA

34

BLACK ICE

35

CAMEL

36

MARINE

38

SILVER

5. Options

B22

PAINTED ALUMINUM BASE

+86

B23

POLISHED ALUMINUM BASE

+86

R

BLACK RUBBER TIRED CASTERS

+40

BG

BUMPER GUARDS

+40

CT

CONTRASTING THREAD

GL

GLIDE SUBSTITUTION

HL

HEIGHT LOCK

+13

Bumper guards are recommended for workstation use.

Chair Base Options  
If a powder coated cast aluminum or polished cast aluminum base option is not selected, the base choice will be black nylon by default.

Caster Options  
Black carpet casters are used on five blade base unless another caster or glide option is chosen.

6. Base Finish

BL

BLUE

BM

BLACK MATTE

BR

BRASS

BT

BLACK TWILIGHT

CP

CHAMPAGNE

DB

DARK BRONZE

DG

DARK GRAY

DP

DUSTY PINK

FG

FOREST GREEN

LG

LIGHT GRAY

MG

MEADOW GREEN

MK

MILK

MS

METALLIC SILVER

NK

NICKEL

NV

NAVY

OR

ORANGE

PY

PALE YELLOW

RD

RED

RO

RED ORANGE

RR

RUSTY RED

SB

SOFT BLUE

SD

SAND

TC

TERRACOTTA

TP

TAUPE

TS

TEXTURED SLATE

YL

YELLOW

Powder Coated Metal finish selection will be applied to the aluminum base and/or arms per the model codes. Polished arms can be ordered with a painted base or vice-versa by designating one component for painted finish and the other as polished.

7. Upholstery

See **general information section** for details on **textile program** and **COM/COL** information.

# Insight

CHAIR: MESH BACK, MID PIVOT TILT

|--|--|--|--|--|--|--|--|--|--|--|--|--|--|--|--|--|--|--|--|--|--|--|--|--|--|--|--|--|--|--|--|--|--|--|--|--|--|--|--|--|--|--|--|--|--|--|--|--|--|--|--|--|--|--|--|--|--|--|--|--|--|--|--|--|--|--|--|--|--|--|--|--|--|--|--|--|--|--|--|--|--|--|--|--|--|--|--|--|--|--|--|--|--|--|--|--|--|--|--|--|--|--|--|--|--|--|--|--|--|--|--|--|--|--|--|--|--|--|--|--|--|--|--|--|--|--|--|--|--|--|--|--|--|--|--|--|--|--|--|--|--|--|--|--|--|--|--|--|--|--|--|--|--|--|--|--|--|--|--|--|--|--|--|--|--|--|--|--|--|--|--|--|--|--|--|--|--|--|--|--|--|--|--|--|--|--|--|--|--|--|--|--|--|--|--|--|--|--|--|--|--|--|--|--|--|--|--|--|--|--|--|--|--|--|--|--|--|--|--|--|--|--|--|--|--|--|--|--|--|--|--|--|--|--|--|--|--|--|--|--|--|--|--|--|--|--|--|--|--|--|--|--|--|--|--|--|--|--|--|--|--|--|--|--|--|--|--|--|--|--|--|--|--|--|--|--|--|--|--|--|--|--|--|--|--|--|--|--|--|--|--|--|--|--|--|--|--|--|--|--|--|--|--|--|--|--|--|--|--|--|--|--|--|--|--|--|--|--|--|--|--|--|--|--|--|--|--|--|--|--|--|--|--|--|--|--|--|--|--|--|--|--|--|--|--|--|--|--|--|--|--|--|--|--|--|--|--|--|--|--|--|--|--|--|--|--|--|--|--|--|--|--|--|--|--|--|--|--|--|--|--|--|--|--|--|--|--|--|--|--|--|--|--|--|--|--|--|--|--|--|--|--|--|--|--|--|--|--|--|--|--|--|--|--|--|--|--|--|--|--|--|--|--|--|--|--|--|--|--|--|--|--|--|--|--|--|--|--|--|--|--|--|--|--|--|--|--|--|--|--|--|--|--|--|--|--|--|--|--|--|--|--|--|--|--|--|--|--|--|--|--|--|--|--|--|--|--|--|--|--|--|--|--|--|--|--|--|--|--|--|--|--|--|--|--|--|--|--|--|--|--|--|--|--|--|--|--|--|--|--|--|--|--|--|--|--|--|--|--|--|--|--|--|--|--|--|--|--|--|--|--|--|--|--|--|--|--|--|--|--|--|--|--|--|--|--|--|--|--|--|--|--|--|--|--|--|--|--|--|--|--|--|--|--|--|--|--|--|--|--|--|--|--|--|--|--|--|--|--|--|--|--|--|--|--|--|--|--|--|--|--|--|--|--|--|--|--|--|--|--|--|--|--|--|--|--|--|--|--|--|--|--|--|--|--|--|--|--|--|--|--|--|--|--|--|--|--|--|--|--|--|--|--|--|--|--|--|--|--|--|--|--|--|--|--|--|--|--|--|--|--|--|--|--|--|--|--|--|--|--|--|--|--|--|--|--|

To Order Select Below

1. Series/Back

IN16

Insight Chair Mesh, Medium Back

IN18

Insight Chair Mesh, High Back

Dimensions  
Go to **page 7** for product dimension details.

2. Control

16

MID PIVOT TILT

Adjustments  
Pneumatic Seat Height  
Tilt Tension  
Tilt Lockout

3. Arm Choice

00

ARMLESS

51

C-ARM, BLACK URETHANE

54

C-ARM, PAINTED, NO ARM CAP

55

C-ARM, PAINTED, PLASTIC ARM CAP

56

C-ARM, PAINTED, UPH ARM CAP

57

C-ARM, FULLY UPH

59

ARM, ADJUSTABLE HEIGHT, BLACK

64

C-ARM, POLISHED, NO ARM CAP

65

C-ARM, POLISHED, PLASTIC ARM CAP

66

C-ARM, POLISHED, UPH ARM CAP

69

ARM, ADJUSTABLE HEIGHT, CHROME

Armless

C-Arm

Adjustable Height

4. Mesh Choice

30

ANTHRACITE

31

MUSHROOM

32

ZINC

33

JAVA

34

BLACK ICE

35

CAMEL

36

MARINE

38

SILVER

5. Options

B22

PAINTED ALUMINUM BASE

+86

B23

POLISHED ALUMINUM BASE

+86

R

BLACK RUBBER TIRED CASTERS

+40

BG

BUMPER GUARDS

+40

CT

CONTRASTING THREAD

GL

GLIDE SUBSTITUTION

HL

HEIGHT LOCK

+13

Bumper guards are recommended for workstation use.

Chair Base Options  
If a powder coated cast aluminum or polished cast aluminum base option is not selected, the base choice will be black nylon by default.

Caster Options  
Black carpet casters are used on five blade base unless another caster or glide option is chosen.

6. Base Finish

BL

BLUE

BM

BLACK MATTE

BR

BRASS

BT

BLACK TWILIGHT

CP

CHAMPAGNE

DB

DARK BRONZE

DG

DARK GRAY

DP

DUSTY PINK

FG

FOREST GREEN

LG

LIGHT GRAY

MG

MEADOW GREEN

MK

MILK

MS

METALLIC SILVER

NK

NICKEL

NV

NAVY

OR

ORANGE

PY

PALE YELLOW

RD

RED

RO

RED ORANGE

RR

RUSTY RED

SB

SOFT BLUE

SD

SAND

TC

TERRACOTTA

TP

TAUPE

TS

TEXTURED SLATE

YL

YELLOW

Powder Coated Metal finish selection will be applied to the aluminum base and/or arms per the model codes. Polished arms can be ordered with a painted base or vice-versa by designating one component for painted finish and the other as polished.

7. Upholstery

See **general information section** for details on **textile program** and **COM/COL** information.

# Insight

CHAIR: MESH BACK, MID PIVOT SYNCHRO TILT

								Textile																																																																																																																																																																																																																																																																																																																																																																																																																																																																																																																																																																																																																																																																																																				</
--	--	--	--	--	--	--	--	---------	--	--	--	--	--	--	--	--	--	--	--	--	--	--	--	--	--	--	--	--	--	--	--	--	--	--	--	--	--	--	--	--	--	--	--	--	--	--	--	--	--	--	--	--	--	--	--	--	--	--	--	--	--	--	--	--	--	--	--	--	--	--	--	--	--	--	--	--	--	--	--	--	--	--	--	--	--	--	--	--	--	--	--	--	--	--	--	--	--	--	--	--	--	--	--	--	--	--	--	--	--	--	--	--	--	--	--	--	--	--	--	--	--	--	--	--	--	--	--	--	--	--	--	--	--	--	--	--	--	--	--	--	--	--	--	--	--	--	--	--	--	--	--	--	--	--	--	--	--	--	--	--	--	--	--	--	--	--	--	--	--	--	--	--	--	--	--	--	--	--	--	--	--	--	--	--	--	--	--	--	--	--	--	--	--	--	--	--	--	--	--	--	--	--	--	--	--	--	--	--	--	--	--	--	--	--	--	--	--	--	--	--	--	--	--	--	--	--	--	--	--	--	--	--	--	--	--	--	--	--	--	--	--	--	--	--	--	--	--	--	--	--	--	--	--	--	--	--	--	--	--	--	--	--	--	--	--	--	--	--	--	--	--	--	--	--	--	--	--	--	--	--	--	--	--	--	--	--	--	--	--	--	--	--	--	--	--	--	--	--	--	--	--	--	--	--	--	--	--	--	--	--	--	--	--	--	--	--	--	--	--	--	--	--	--	--	--	--	--	--	--	--	--	--	--	--	--	--	--	--	--	--	--	--	--	--	--	--	--	--	--	--	--	--	--	--	--	--	--	--	--	--	--	--	--	--	--	--	--	--	--	--	--	--	--	--	--	--	--	--	--	--	--	--	--	--	--	--	--	--	--	--	--	--	--	--	--	--	--	--	--	--	--	--	--	--	--	--	--	--	--	--	--	--	--	--	--	--	--	--	--	--	--	--	--	--	--	--	--	--	--	--	--	--	--	--	--	--	--	--	--	--	--	--	--	--	--	--	--	--	--	--	--	--	--	--	--	--	--	--	--	--	--	--	--	--	--	--	--	--	--	--	--	--	--	--	--	--	--	--	--	--	--	--	--	--	--	--	--	--	--	--	--	--	--	--	--	--	--	--	--	--	--	--	--	--	--	--	--	--	--	--	--	--	--	--	--	--	--	--	--	--	--	--	--	--	--	--	--	--	--	--	--	--	--	--	--	--	--	--	--	--	--	--	--	--	--	--	--	--	--	--	--	--	--	--	--	--	--	--	--	--	--	--	--	--	--	--	--	--	--	--	--	--	--	--	--	--	--	--	--	--	--	--	--	--	--	--	--	--	--	--	--	--	--	--	--	--	--	--	--	--	--	--	--	--	--	--	--	--	--	--	--	--	--	--	--	--	--	--	--	--	--	--	--	--	--	--	--	--	--	--	--	--	--	--	--	--	--	--	--	--	--	--	--	--	--	--	--	--	--	--	--	--	--	--	--	--	--	--	--	--	--	--	--	--	--	--	--	--	--	--	--	--	--	--	--	--	--	--	--	--	--	--	--	----

To Order Select Below

1. Series/Back

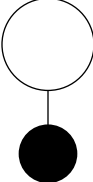

IN16

Insight Chair Mesh, Medium Back

IN18

Insight Chair Mesh, High Back

Dimensions  
Go to **page 7** for product dimension details.

2. Control

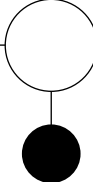

27

MID PIVOT SYNCHRO TILT

Adjustments  
Pneumatic Seat Height  
Back Angle  
Tilt Tension  
Optional Seat Slide

3. Arm Choice

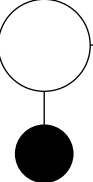

00

ARMLESS

51

C-ARM, BLACK URETHANE

54

C-ARM, PAINTED, NO ARM CAP

55

C-ARM, PAINTED, PLASTIC ARM CAP

56

C-ARM, PAINTED, UPH ARM CAP

57

C-ARM, FULLY UPH

59

ARM, ADJUSTABLE HEIGHT, BLACK

64

C-ARM, POLISHED, NO ARM CAP

65

C-ARM, POLISHED, PLASTIC ARM CAP

66

C-ARM, POLISHED, UPH ARM CAP

69

ARM, ADJUSTABLE HEIGHT, CHROME

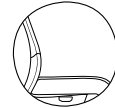
Armless

C-Arm

Adjustable Height

COMs, COLs and in-graded textiles must be approved specifically for upholstered arm caps.

4. Mesh Choice

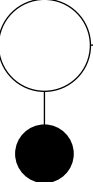

30

ANTHRACITE

31

MUSHROOM

32

ZINC

33

JAVA

34

BLACK ICE

35

CAMEL

36

MARINE

38

SILVER

5. Options

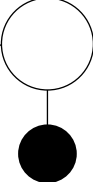

B22

PAINTED ALUMINUM BASE

+86

B23

POLISHED ALUMINUM BASE

+86

R

BLACK RUBBER TIRED CASTERS

+40

BG

BUMPER GUARDS

+40

CT

CONTRASTING THREAD

GL

GLIDE SUBSTITUTION

SS

SEAT SLIDE

+113

HL

HEIGHT LOCK

+13

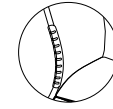
Bumper guards are recommended for workstation use.

Chair Base Options  
If a powder coated cast aluminum or polished cast aluminum base option is not selected, the base choice will be black nylon by default.

Caster Options  
Black carpet casters are used on five blade base unless another caster or glide option is chosen.

6. Base Finish

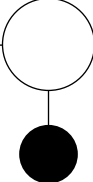

Standard Powder Coated Metal

BL

BLUE

BM

BLACK MATTE

BR

BRASS

BT

BLACK TWILIGHT

CP

CHAMPAGNE

DB

DARK BRONZE

DG

DARK GRAY

DP

DUSTY PINK

FG

FOREST GREEN

LG

LIGHT GRAY

MG

MEADOW GREEN

MK

MILK

MS

METALLIC SILVER

NK

NICKEL

NV

NAVY

OR

ORANGE

PY

PALE YELLOW

RD

RED

RO

RED ORANGE

RR

RUSTY RED

SB

SOFT BLUE

SD

SAND

TC

TERRACOTTA

TP

TAUPE

TS

TEXTURED SLATE

YL

YELLOW

Powder Coated Metal finish selection will be applied to the aluminum base and/or arms per the model codes. Polished arms can be ordered with a painted base or vice-versa by designating one component for painted finish and the other as polished.

7. Upholstery

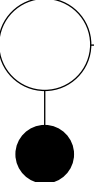



See general information section for details on textile program and COM/COL information.

11



# Insight

CHAIR: UPH BACK, CENTER PIVOT TILT

																					Leather						
						COM	COL	Textile COM	COL																		
TITLE		BACK	CTRL	ARM	DIMENSIONS	YDG	SF	A	B	C	D	E	F	G	H	I	J	K	L	M	COL	W	X	Y	E1	E2	
	Medium Back, Uph Back, Center Pivot Tilt	Armless	IN26	10	00	20.5W x 27.8D x 35.5-39H	1.6	28	1,025	1,105	1,181	1,259	1,337	1,419	1,499	1,598	1,695	1,804	1,967	2,102	2,233	1,181	1,668	1,800	2,329	2,594	3,116
	C-Arm, Black Urethane	IN26	10	51	25W x 27.8D x 35.5-39H	1.6	28	1,239	1,319	1,395	1,473	1,551	1,633	1,713	1,812	1,909	2,018	2,181	2,316	2,447	1,395	1,882	2,014	2,543	2,808	3,330	
	C-Arm, Painted, No Arm Cap	IN26	10	54/64	25W x 27.8D x 35.5-39H	1.6	28	1,409	1,489	1,565	1,643	1,721	1,803	1,883	1,982	2,079	2,188	2,351	2,486	2,617	1,565	2,052	2,184	2,713	2,978	3,500	
	C-Arm, Painted, Plastic Arm Cap	IN26	10	55/65	25W x 27.8D x 35.5-39H	1.6	28	1,446	1,526	1,602	1,680	1,758	1,840	1,920	2,019	2,116	2,225	2,388	2,523	2,654	1,602	2,089	2,221	2,750	3,015	3,537	
	C-Arm, Painted, Uph Arm Cap	IN26	10	56/66	25W x 27.8D x 35.5-39H	1.6	28	1,485	1,565	1,641	1,719	1,797	1,879	1,959	2,058	2,155	2,264	2,427	2,562	2,693	1,641	2,128	2,260	2,789	3,054	3,576	
	C-Arm, Fully Uph	IN26	10	57	25W x 27.8D x 35.5-39H	-	39	-	-	-	-	-	-	-	-	-	-	-				1,761	2,414	2,586	3,555	3,913	4,665
	Arm, Adjustable Height, Black	IN26	10	59	26W x 27.8D x 35.5-39H	1.6	28	1,239	1,319	1,395	1,473	1,551	1,633	1,713	1,812	1,909	2,018	2,181	2,316	2,447	1,395	1,882	2,014	2,543	2,808	3,330	
	Arm, Adjustable Height, Chrome	IN26	10	69	26W x 27.8D x 35.5-39H	1.6	28	1,255	1,335	1,411	1,489	1,567	1,649	1,729	1,828	1,925	2,034	2,197	2,332	2,463	1,411	1,898	2,030	2,559	2,824	3,346	
	High Back, Uph Back, Center Pivot Tilt	Armless	IN28	10	00	20.5W x 27.8D x 39-42.5H	1.8	30	1,066	1,152	1,238	1,328	1,415	1,505	1,598	1,712	1,817	1,940	2,124	2,276	2,423	1,238	1,760	1,905	2,443	2,721	3,278
	C-Arm, Black Urethane	IN28	10	51	25W x 27.8D x 39-42.5H	1.8	30	1,280	1,366	1,452	1,542	1,629	1,719	1,812	1,926	2,031	2,154	2,338	2,490	2,637	1,452	1,974	2,119	2,657	2,935	3,492	
	C-Arm, Painted, No Arm Cap	IN28	10	54/64	25W x 27.8D x 39-42.5H	1.8	30	1,450	1,536	1,622	1,712	1,799	1,889	1,982	2,096	2,201	2,324	2,508	2,660	2,807	1,622	2,144	2,289	2,827	3,105	3,662	
	C-Arm, Painted, Plastic Arm Cap	IN28	10	55/65	25W x 27.8D x 39-42.5H	1.8	30	1,487	1,573	1,659	1,749	1,836	1,926	2,019	2,133	2,238	2,361	2,545	2,697	2,844	1,659	2,181	2,326	2,864	3,142	3,699	
	C-Arm, Painted, Uph Arm Cap	IN28	10	56/66	25W x 27.8D x 39-42.5H	1.8	30	1,526	1,612	1,698	1,788	1,875	1,965	2,058	2,172	2,277	2,400	2,584	2,736	2,883	1,698	2,220	2,365	2,903	3,181	3,738	
	C-Arm, Fully Uph	IN28	10	57	25W x 27.8D x 39-42.5H	-	41	-	-	-	-	-	-	-	-	-	-	-				1,818	2,506	2,694	3,689	4,059	4,845
	Arm, Adjustable Height, Black	IN28	10	59	26W x 27.8D x 39-42.5H	1.8	30	1,280	1,366	1,452	1,542	1,629	1,719	1,812	1,926	2,031	2,154	2,338	2,490	2,637	1,452	1,974	2,119	2,657	2,935	3,492	
	Arm, Adjustable Height, Chrome	IN28	10	69	26W x 27.8D x 39-42.5H	1.8	30	1,296	1,382	1,468	1,558	1,645	1,735	1,828	1,942	2,047	2,170	2,354	2,506	2,653	1,468	1,990	2,135	2,673	2,951	3,508	

To Order Select Below

1. Series/Back

IN26

Insight Chair Upholstered, Medium Back

IN28

Insight Chair Upholstered, High Back

Dimensions  
Go to **page 7** for product dimension details.

2. Control

10

CENTER PIVOT TILT

Adjustments  
Pneumatic Seat Height  
Tilt Tension  
Tilt Lockout

3. Arm Choice

00

ARMLESS

51

C-ARM, BLACK URETHANE

54

C-ARM, PAINTED, NO ARM CAP

55

C-ARM, PAINTED, PLASTIC ARM CAP

56

C-ARM, PAINTED, UPH ARM CAP

57

C-ARM, FULLY UPH

59

ARM, ADJUSTABLE HEIGHT, BLACK

64

C-ARM, POLISHED, NO ARM CAP

65

C-ARM, POLISHED, PLASTIC ARM CAP

66

C-ARM, POLISHED, UPH ARM CAP

69

ARM, ADJUSTABLE HEIGHT, CHROME

Armless

C-Arm

Adjustable Height

4. Options

B22

PAINTED ALUMINUM BASE

+86

B23

POLISHED ALUMINUM BASE

+86

R

BLACK RUBBER TIRED CASTERS

+40

CT

CONTRASTING THREAD

GL

GLIDE SUBSTITUTION

CU

COORDINATED UPHOLSTERY

+40

HL

HEIGHT LOCK

+13

Chair Base Options

If a powder coated cast aluminum or polished cast aluminum base option is not selected, the base choice will be black nylon by default.

Coordinated Upholstery

These chairs may be ordered with coordinated upholstery, as opposed to standard matching upholstery on seats and backs. Please contact customer service for details.

Caster Options

Black carpet casters are used on five blade base unless another caster or glide option is chosen.

5. Base Finish

BL

BLUE

BM

BLACK MATTE

BR

BRASS

BT

BLACK TWILIGHT

CP

CHAMPAGNE

DB

DARK BRONZE

DG

DARK GRAY

DP

DUSTY PINK

FG

FOREST GREEN

LG

LIGHT GRAY

MG

MEADOW GREEN

MK

MILK

MS

METALLIC SILVER

NK

NICKEL

NV

NAVY

OR

ORANGE

PY

PALE YELLOW

RD

RED

RO

RED ORANGE

RR

RUSTY RED

SB

SOFT BLUE

SD

SAND

TC

TERRACOTTA

TP

TAUPE

TS

TEXTURED SLATE

YL

YELLOW



Powder Coated Metal finish selection will be applied to the aluminum base and/or arms per the model codes. Polished arms can be ordered with a painted base or vice-versa by designating one component for painted finish and the other as polished.

6. Upholstery

See general information section for details on textile program and COM/COL information.

# Insight

CHAIR: UPH BACK, MID PIVOT TILT

						COM	COL	Textile COM																	Leather				
						COM	COL	Textile COM	COL																Leather				
TITLE		BACK	CTRL	ARM	DIMENSIONS	YDG	SF	A	B	C	D	E	F	G	H	I	J	K	L	M	COL	W	X	Y	E1	E2			
	Armless	IN26	16	00	20.5W x 27.8D x 35.5-39H	1.6	28	1,135	1,214	1,290	1,365	1,445	1,528	1,607	1,709	1,804	1,911	2,075	2,210	2,340	1,290	1,775	1,905	2,443	2,702	3,231			
	C-Arm, Black Urethane	IN26	16	51	25W x 27.8D x 35.5-39H	1.6	28	1,349	1,428	1,504	1,579	1,659	1,742	1,821	1,923	2,018	2,125	2,289	2,424	2,554	1,504	1,989	2,119	2,657	2,916	3,445			
	C-Arm, Painted, No Arm Cap	IN26	16	54/64	25W x 27.8D x 35.5-39H	1.6	28	1,519	1,598	1,674	1,749	1,829	1,912	1,991	2,093	2,188	2,295	2,459	2,594	2,724	1,674	2,159	2,289	2,827	3,086	3,615			
	C-Arm, Painted, Plastic Arm Cap	IN26	16	55/65	25W x 27.8D x 35.5-39H	1.6	28	1,556	1,635	1,711	1,786	1,866	1,949	2,028	2,130	2,225	2,332	2,496	2,631	2,761	1,711	2,196	2,326	2,864	3,123	3,652			
	C-Arm, Painted, Uph Arm Cap	IN26	16	56/66	25W x 27.8D x 35.5-39H	1.6	28	1,595	1,674	1,750	1,825	1,905	1,988	2,067	2,169	2,264	2,371	2,535	2,670	2,800	1,750	2,235	2,365	2,903	3,162	3,691			
	C-Arm, Fully Uph	IN26	16	57	25W x 27.8D x 35.5-39H	-	39	-	-	-	-	-	-	-	-	-	-	-	-	-	-	1,868	2,521	2,694	3,666	4,016	4,775		
	Arm, Adjustable Height, Black	IN26	16	59	26W x 27.8D x 35.5-39H	1.6	28	1,349	1,428	1,504	1,579	1,659	1,742	1,821	1,923	2,018	2,125	2,289	2,424	2,554	1,504	1,989	2,119	2,657	2,916	3,445			
	Arm, Adjustable Height, Chrome	IN26	16	69	26W x 27.8D x 35.5-39H	1.6	28	1,365	1,444	1,520	1,595	1,675	1,758	1,837	1,939	2,034	2,141	2,305	2,440	2,570	1,520	2,005	2,135	2,673	2,932	3,461			
	Armless	IN28	16	00	20.5W x 27.8D x 39-42.5H	1.8	30	1,174	1,262	1,347	1,433	1,526	1,613	1,709	1,817	1,927	2,048	2,232	2,384	2,531	1,347	1,867	2,014	2,557	2,830	3,393			
	C-Arm, Black Urethane	IN28	16	51	25W x 27.8D x 39-42.5H	1.8	30	1,388	1,476	1,561	1,647	1,740	1,827	1,923	2,031	2,141	2,262	2,446	2,598	2,745	1,561	2,081	2,228	2,771	3,044	3,607			
	C-Arm, Painted, No Arm Cap	IN28	16	54/64	25W x 27.8D x 39-42.5H	1.8	30	1,558	1,646	1,731	1,817	1,910	1,997	2,093	2,201	2,311	2,432	2,616	2,768	2,915	1,731	2,251	2,398	2,941	3,214	3,777			
	C-Arm, Painted, Plastic Arm Cap	IN28	16	55/65	25W x 27.8D x 39-42.5H	1.8	30	1,595	1,683	1,768	1,854	1,947	2,034	2,130	2,238	2,348	2,469	2,653	2,805	2,952	1,768	2,288	2,435	2,978	3,251	3,814			
	C-Arm, Painted, Uph Arm Cap	IN28	16	56/66	25W x 27.8D x 39-42.5H	1.8	30	1,634	1,722	1,807	1,893	1,986	2,073	2,169	2,277	2,387	2,508	2,692	2,844	2,991	1,807	2,327	2,474	3,017	3,290	3,853			
	C-Arm, Fully Uph	IN28	16	57	25W x 27.8D x 39-42.5H	-	41	-	-	-	-	-	-	-	-	-	-	-	-	-	-	1,928	2,613	2,806	3,799	4,166	4,957		
	Arm, Adjustable Height, Black	IN28	16	59	26W x 27.8D x 39-42.5H	1.8	30	1,388	1,476	1,561	1,647	1,740	1,827	1,923	2,031	2,141	2,262	2,446	2,598	2,745	1,561	2,081	2,228	2,771	3,044	3,607			
	Arm, Adjustable Height, Chrome	IN28	16	69	26W x 27.8D x 39-42.5H	1.8	30	1,404	1,492	1,577	1,663	1,756	1,843	1,939	2,047	2,157	2,278	2,462	2,614	2,761	1,577	2,097	2,244	2,787	3,060	3,623			

To Order Select Below

1. Series/Back

IN26

Insight Chair Upholstered, Medium Back

IN28

Insight Chair Upholstered, High Back

Dimensions  
Go to **page 7** for product dimension details.

2. Control

16

MID PIVOT TILT

Adjustments  
Pneumatic Seat Height  
Tilt Tension  
Tilt Lockout

3. Arm Choice

00

ARMLESS

51

C-ARM, BLACK URETHANE

54

C-ARM, PAINTED, NO ARM CAP

55

C-ARM, PAINTED, PLASTIC ARM CAP

56

C-ARM, PAINTED, UPH ARM CAP

57

C-ARM, FULLY UPH

59

ARM, ADJUSTABLE HEIGHT, BLACK

64

C-ARM, POLISHED, NO ARM CAP

65

C-ARM, POLISHED, PLASTIC ARM CAP

66

C-ARM, POLISHED, UPH ARM CAP

69

ARM, ADJUSTABLE HEIGHT, CHROME

Armless

C-Arm

Adjustable Height

4. Options

B22

PAINTED ALUMINUM BASE

+86

B23

POLISHED ALUMINUM BASE

+86

R

BLACK RUBBER TIRED CASTERS

+40

CT

CONTRASTING THREAD

GL

GLIDE SUBSTITUTION

CU

COORDINATED UPHOLSTERY

+40

HL

HEIGHT LOCK

+13

Chair Base Options  
If a powder coated cast aluminum or polished cast aluminum base option is not selected, the base choice will be black nylon by default.

Coordinated Upholstery  
These chairs may be ordered with coordinated upholstery, as opposed to standard matching upholstery on seats and backs. Please contact customer service for details.

Caster Options  
Black carpet casters are used on five blade base unless another caster or glide option is chosen.

5. Base Finish

Standard Powder Coated Metal

BL

BLUE

NK

NICKEL

BM

BLACK MATTE

NV

NAVY

BR

BRASS

OR

ORANGE

BT

BLACK TWILIGHT

PY

PALE YELLOW

CP

CHAMPAGNE

RD

RED

DB

DARK BRONZE

RO

RED ORANGE

DG

DARK GRAY

RR

RUSTY RED

DP

DUSTY PINK

SB

SOFT BLUE

FG

FOREST GREEN

SD

SAND

LG

LIGHT GRAY

TC

TERRACOTTA

MG

MEADOW GREEN

TP

TAUPE

MK

MILK

TS

TEXTURED SLATE

MS

METALLIC SILVER

YL

YELLOW

Powder Coated Metal finish selection will be applied to the aluminum base and/or arms per the model codes. Polished arms can be ordered with a painted base or vice-versa by designating one component for painted finish and the other as polished.

6. Upholstery

See general information section for details on textile program and COM/COL information.

# Insight

CHAIR: UPH BACK, MID PIVOT SYNCHRO TILT

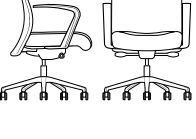
								Textile														Leather					
						COM	COL	COM	COL																		
TITLE		BACK	CTRL	ARM	DIMENSIONS	YDG	SF	A	B	C	D	E	F	G	H	I	J	K	L	M	COL	W	X	Y	E1	E2	
	Armless	IN26	27	00	20.5W x 27.8D x 35.5-39H	1.6	28	1,242	1,320	1,399	1,473	1,555	1,634	1,716	1,813	1,911	2,018	2,182	2,316	2,447	1,399	1,883	2,014	2,556	2,810	3,343	
	C-Arm, Black Urethane	IN26	27	51	25W x 27.8D x 35.5-39H	1.6	28	1,456	1,534	1,613	1,687	1,769	1,848	1,930	2,027	2,125	2,232	2,396	2,530	2,661	1,613	2,097	2,228	2,770	3,024	3,557	
	C-Arm, Painted, No Arm Cap	IN26	27	54/64	25W x 27.8D x 35.5-39H	1.6	28	1,626	1,704	1,783	1,857	1,939	2,018	2,100	2,197	2,295	2,402	2,566	2,700	2,831	1,783	2,267	2,398	2,940	3,194	3,727	
	C-Arm, Painted, Plastic Arm Cap	IN26	27	55/65	25W x 27.8D x 35.5-39H	1.6	28	1,663	1,741	1,820	1,894	1,976	2,055	2,137	2,234	2,332	2,439	2,603	2,737	2,868	1,820	2,304	2,435	2,977	3,231	3,764	
	C-Arm, Painted, Uph Arm Cap	IN26	27	56/66	25W x 27.8D x 35.5-39H	1.6	28	1,702	1,780	1,859	1,933	2,015	2,094	2,176	2,273	2,371	2,478	2,642	2,776	2,907	1,859	2,343	2,474	3,016	3,270	3,803	
	C-Arm, Fully Uph	IN26	27	57	25W x 27.8D x 35.5-39H	-	39	-	-	-	-	-	-	-	-	-	-	-	-	-	-	1,976	2,632	2,806	3,777	4,123	4,885
	Arm, Adjustable Height, Black	IN26	27	59	26W x 27.8D x 35.5-39H	1.6	28	1,456	1,534	1,613	1,687	1,769	1,848	1,930	2,027	2,125	2,232	2,396	2,530	2,661	1,613	2,097	2,228	2,770	3,024	3,557	
	Arm, Adjustable Height, Chrome	IN26	27	69	26W x 27.8D x 35.5-39H	1.6	28	1,472	1,550	1,629	1,703	1,785	1,864	1,946	2,043	2,141	2,248	2,412	2,546	2,677	1,629	2,113	2,244	2,786	3,040	3,573	
	Armless	IN28	27	00	20.5W x 27.8D x 39-42.5H	1.8	30	1,280	1,371	1,455	1,541	1,632	1,720	1,813	1,927	2,035	2,156	2,340	2,492	2,639	1,455	1,975	2,120	2,670	2,937	3,504	
	C-Arm, Black Urethane	IN28	27	51	25W x 27.8D x 39-42.5H	1.8	30	1,494	1,585	1,669	1,755	1,846	1,934	2,027	2,141	2,249	2,370	2,554	2,706	2,853	1,669	2,189	2,334	2,884	3,151	3,718	
	C-Arm, Painted, No Arm Cap	IN28	27	54/64	25W x 27.8D x 39-42.5H	1.8	30	1,664	1,755	1,839	1,925	2,016	2,104	2,197	2,311	2,419	2,540	2,724	2,876	3,023	1,839	2,359	2,504	3,054	3,321	3,888	
	C-Arm, Painted, Plastic Arm Cap	IN28	27	55/65	25W x 27.8D x 39-42.5H	1.8	30	1,701	1,792	1,876	1,962	2,053	2,141	2,234	2,348	2,456	2,577	2,761	2,913	3,060	1,876	2,396	2,541	3,091	3,358	3,925	
	C-Arm, Painted, Uph Arm Cap	IN28	27	56/66	25W x 27.8D x 39-42.5H	1.8	30	1,740	1,831	1,915	2,001	2,092	2,180	2,273	2,387	2,495	2,616	2,800	2,952	3,099	1,915	2,435	2,580	3,130	3,397	3,964	
	C-Arm, Fully Uph	IN28	27	57	25W x 27.8D x 39-42.5H	-	41	-	-	-	-	-	-	-	-	-	-	-	-	-	-	2,037	2,722	2,911	3,909	4,270	5,065
	Arm, Adjustable Height, Black	IN28	27	59	26W x 27.8D x 39-42.5H	1.8	30	1,494	1,585	1,669	1,755	1,846	1,934	2,027	2,141	2,249	2,370	2,554	2,706	2,853	1,669	2,189	2,334	2,884	3,151	3,718	
	Arm, Adjustable Height, Chrome	IN28	27	69	26W x 27.8D x 39-42.5H	1.8	30	1,510	1,601	1,685	1,771	1,862	1,950	2,043	2,157	2,265	2,386	2,570	2,722	2,869	1,685	2,205	2,350	2,900	3,167	3,734	

To Order Select Below

1. Series/Back

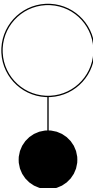

IN26

Insight Chair Upholstered, Medium Back

2. Control

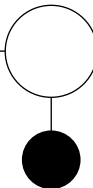

27

MID PIVOT SYNCHRO TILT

Adjustments

Pneumatic Seat Height  
Back Angle  
Tilt Tension  
Optional Seat Slide

3. Arm Choice

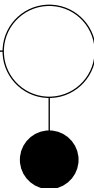

00

ARMLESS

51

C-ARM, BLACK URETHANE

54

C-ARM, PAINTED, NO ARM CAP

55

C-ARM, PAINTED, PLASTIC ARM CAP

56

C-ARM, PAINTED, UPH ARM CAP

57

C-ARM, FULLY UPH

59

ARM, ADJUSTABLE HEIGHT, BLACK

64

C-ARM, POLISHED, NO ARM CAP

65

C-ARM, POLISHED, PLASTIC ARM CAP

66

C-ARM, POLISHED, UPH ARM CAP

69

ARM, ADJUSTABLE HEIGHT, CHROME

4. Options

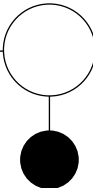

B22

PAINTED ALUMINUM BASE

+86

B23

POLISHED ALUMINUM BASE

+86

R

BLACK RUBBER TIRED CASTERS

+40

CT

CONTRASTING THREAD

GL

GLIDE SUBSTITUTION

CU

COORDINATED UPHOLSTERY

+40

SS

SEAT SLIDE

+113

HL

HEIGHT LOCK

+13

Chair Base Options

If a powder coated cast aluminum or polished cast aluminum base option is not selected, the base choice will be black nylon by default.

Coordinated Upholstery

These chairs may be ordered with coordinated upholstery, as opposed to standard matching upholstery on seats and backs. Please contact customer service for details.

Caster Options

Black carpet casters are used on five blade base unless another caster or glide option is chosen.

5. Base Finish

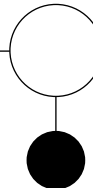

Standard Powder Coated Metal

BL

BLUE

NK

NICKEL

BM

BLACK MATTE

NV

NAVY

BR

BRASS

OR

ORANGE

BT

BLACK TWILIGHT

PY

PALE YELLOW

CP

CHAMPAGNE

RD

RED

DB

DARK BRONZE

RO

RED ORANGE

DG

DARK GRAY

RR

RUSTY RED

DP

DUSTY PINK

SB

SOFT BLUE

FG

FOREST GREEN

SD

SAND

LG

LIGHT GRAY

TC

TERRACOTTA

MG

MEADOW GREEN

TP

TAUPE

MK

MILK

TS

TEXTURED SLATE

MS

METALLIC SILVER

YL

YELLOW

Powder Coated Metal finish selection will be applied to the aluminum base and/or arms per the model codes. Polished arms can be ordered with a painted base or vice-versa by designating one component for painted finish and the other as polished.

6. Upholstery

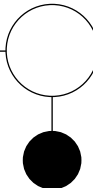

See general information section for details on textile program and COM/COL information.

Armless

C-Arm

Adjustable Height



COMs, COLs and in-graded textiles must be approved specifically for upholstered arm caps.

14



# Insight

STOOL: MESH BACK, BASIC SWIVEL

						COM	COL	Textile											Leather									
						COM	COL	COM	COL																			
TITLE		BACK	CTRL	ARM	DIMENSIONS	YDG	SF	A	B	C	D	E	F	G	H	I	J	K	L	M	COL	W	X	Y	E1	E2		
	Armless	IN15	61H	00	20.5W x 27.8D x 51.5H	0.75	10	972	1,009	1,045	1,083	1,115	1,154	1,196	1,239	1,283	1,337	1,412	1,475	1,536	1,045	1,181	1,231	1,466	1,516	1,729		
	C-Arm, Black Urethane	IN15	61H	51	25W x 27.8D x 51.5H	0.75	10	1,186	1,223	1,259	1,297	1,329	1,368	1,410	1,453	1,497	1,551	1,626	1,689	1,750	1,259	1,395	1,445	1,680	1,730	1,943		
	C-Arm, Painted, No Arm Cap	IN15	61H	54/64	25W x 27.8D x 51.5H	0.75	10	1,356	1,393	1,429	1,467	1,499	1,538	1,580	1,623	1,667	1,721	1,796	1,859	1,920	1,429	1,565	1,615	1,850	1,900	2,113		
	C-Arm, Painted, Plastic Arm Cap	IN15	61H	55/65	25W x 27.8D x 51.5H	0.75	10	1,393	1,430	1,466	1,504	1,536	1,575	1,617	1,660	1,704	1,758	1,833	1,896	1,957	1,466	1,602	1,652	1,887	1,937	2,150		
	C-Arm, Painted, Uph Arm Cap	IN15	61H	56/66	25W x 27.8D x 51.5H	0.75	10	1,432	1,469	1,505	1,543	1,575	1,614	1,656	1,699	1,743	1,797	1,872	1,935	1,996	1,505	1,641	1,691	1,926	1,976	2,189		
	C-Arm, Fully Uph	IN15	61H	57	25W x 27.8D x 51.5H	-	21	-	-	-	-	-	-	-	-	-	-	-				1,634	2,056	2,168	2,623	2,770	3,205	
	Arm, Adjustable Height, Black	IN15	61H	59	26W x 27.8D x 51.5H	0.75	10	1,186	1,223	1,259	1,297	1,329	1,368	1,410	1,453	1,497	1,551	1,626	1,689	1,750	1,259	1,395	1,445	1,680	1,730	1,943		
	Arm, Adjustable Height, Chrome	IN15	61H	69	26W x 27.8D x 51.5H	0.75	10	1,202	1,239	1,275	1,313	1,345	1,384	1,426	1,469	1,513	1,567	1,642	1,705	1,766	1,275	1,411	1,461	1,696	1,746	1,959		
	Armless	IN15	61M	00	20.5W x 27.8D x 46.5H	0.75	10	972	1,009	1,045	1,083	1,115	1,154	1,196	1,239	1,283	1,337	1,412	1,475	1,536	1,045	1,181	1,231	1,466	1,516	1,729		
	C-Arm, Black Urethane	IN15	61M	51	25W x 27.8D x 46.5H	0.75	10	1,186	1,223	1,259	1,297	1,329	1,368	1,410	1,453	1,497	1,551	1,626	1,689	1,750	1,259	1,395	1,445	1,680	1,730	1,943		
	C-Arm, Painted, No Arm Cap	IN15	61M	54/64	25W x 27.8D x 46.5H	0.75	10	1,356	1,393	1,429	1,467	1,499	1,538	1,580	1,623	1,667	1,721	1,796	1,859	1,920	1,429	1,565	1,615	1,850	1,900	2,113		
	C-Arm, Painted, Plastic Arm Cap	IN15	61M	55/65	25W x 27.8D x 46.5H	0.75	10	1,393	1,430	1,466	1,504	1,536	1,575	1,617	1,660	1,704	1,758	1,833	1,896	1,957	1,466	1,602	1,652	1,887	1,937	2,150		
	C-Arm, Painted, Uph Arm Cap	IN15	61M	56/66	25W x 27.8D x 46.5H	0.75	10	1,432	1,469	1,505	1,543	1,575	1,614	1,656	1,699	1,743	1,797	1,872	1,935	1,996	1,505	1,641	1,691	1,926	1,976	2,189		
	C-Arm, Fully Uph	IN15	61M	57	25W x 27.8D x 46.5H	-	21	-	-	-	-	-	-	-	-	-	-	-				1,634	2,055	2,169	2,623	2,769	3,207	
	Arm, Adjustable Height, Black	IN15	61M	59	26W x 27.8D x 46.5H	0.75	10	1,186	1,223	1,259	1,297	1,329	1,368	1,410	1,453	1,497	1,551	1,626	1,689	1,750	1,259	1,395	1,445	1,680	1,730	1,943		
	Arm, Adjustable Height, Chrome	IN15	61M	69	26W x 27.8D x 46.5H	0.75	10	1,202	1,239	1,275	1,313	1,345	1,384	1,426	1,469	1,513	1,567	1,642	1,705	1,766	1,275	1,411	1,461	1,696	1,746	1,959		

To Order Select Below

1. Series/Back

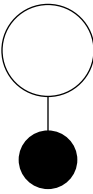

IN15

Insight Stool Mesh, Medium Back

Dimensions  
Go to **page 7** for product dimension details.

2. Control

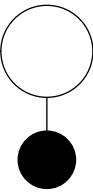

BASIC SWIVEL

Adjustments  
Pneumatic Seat Height

3. Height

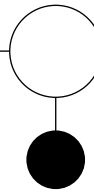

H BAR  
M COUNTER

3. Arm Choice

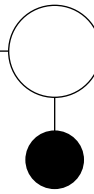

00 ARMLESS

51 C-ARM, BLACK URETHANE

54 C-ARM, PAINTED, NO ARM CAP

55 C-ARM, PAINTED, PLASTIC ARM CAP

56 C-ARM, PAINTED, UPH ARM CAP

57 C-ARM, FULLY UPH

59 ARM, ADJUSTABLE HEIGHT, BLACK

64 C-ARM, POLISHED, NO ARM CAP

65 C-ARM, POLISHED, PLASTIC ARM CAP

66 C-ARM, POLISHED, UPH ARM CAP

69 ARM, ADJUSTABLE HEIGHT, CHROME

38 SILVER

32 ZINC

36 MARINE

31 MUSHROOM

35 CAMEL

33 JAVA

30 ANTHRACITE

34 BLACK ICE

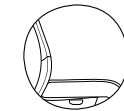
 Armless

 C-Arm

 Adjustable Height

COMs, COLs and in-graded textiles must be approved specifically for upholstered arm caps.

5. Mesh Choice

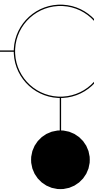

6. Options

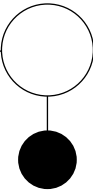

B22 PAINTED ALUMINUM BASE

B23 POLISHED ALUMINUM BASE

R BLACK RUBBER TIRED CASTERS

BG BUMPER GUARDS

CT CONTRASTING THREAD

GL GLIDE SUBSTITUTION

HL HEIGHT LOCK

+86

+86

+40

+40

+13

Bumper guards are recommended for workstation use.

Chair Base Options  
If a powder coated cast aluminum or polished cast aluminum base option is not selected, the base choice will be black nylon by default.

Caster Options  
Black carpet casters are used on five blade base unless another caster or glide option is chosen.

7. Base Finish

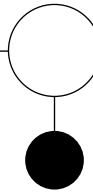

BL BLUE

BM BLACK MATTE

BR BRASS

BT BLACK TWILIGHT

CP CHAMPAGNE

DB DARK BRONZE

DG DARK GRAY

DP DUSTY PINK

FG FOREST GREEN

LG LIGHT GRAY

MG MEADOW GREEN

MK MILK

MS METALLIC SILVER

NK NICKEL

NV NAVY

OR ORANGE

PY PALE YELLOW

RD RED

RO RED ORANGE

RR RUSTY RED

SB SOFT BLUE

SD SAND

TC TERRACOTTA

TP TAUPE

TS TEXTURED SLATE

YL YELLOW

Powder Coated Metal finish selection will be applied to the aluminum base and/or arms per the model codes. Polished arms can be ordered with a painted base or vice-versa by designating one component for painted finish and the other as polished.

8. Upholstery

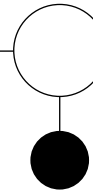



See general information section for details on textile program and COM/COL information.

15

# Insight

STOOL: UPH BACK, BASIC SWIVEL

						COM	COL	Textile COM														Leather					
						COM	COL	Textile COM	COL																		
TITLE		BACK	CTRL	ARM	DIMENSIONS	YDG	SF	A	B	C	D	E	F	G	H	I	J	K	L	M	COL	W	X	Y	E1	E2	
	Medium Back, Uph Back, Basic Swivel, Bar Stool	Armless	IN25	61H	00	20.5W x 27.8D x 51.5H	1.6	28	1,156	1,236	1,313	1,390	1,468	1,550	1,631	1,729	1,826	1,935	2,098	2,233	2,364	1,313	1,800	1,931	2,460	2,725	3,248
	C-Arm, Black Urethane	IN25	61H	51	25W x 27.8D x 51.5H	1.6	28	1,370	1,450	1,527	1,604	1,682	1,764	1,845	1,943	2,040	2,149	2,312	2,447	2,578	1,527	2,014	2,145	2,674	2,939	3,462	
	C-Arm, Painted, No Arm Cap	IN25	61H	54/64	25W x 27.8D x 51.5H	1.6	28	1,540	1,620	1,697	1,774	1,852	1,934	2,015	2,113	2,210	2,319	2,482	2,617	2,748	1,697	2,184	2,315	2,844	3,109	3,632	
	C-Arm, Painted, Plastic Arm Cap	IN25	61H	55/65	25W x 27.8D x 51.5H	1.6	28	1,577	1,657	1,734	1,811	1,889	1,971	2,052	2,150	2,247	2,356	2,519	2,654	2,785	1,734	2,221	2,352	2,881	3,146	3,669	
	C-Arm, Painted, Uph Arm Cap	IN25	61H	56/66	25W x 27.8D x 51.5H	1.6	28	1,616	1,696	1,773	1,850	1,928	2,010	2,091	2,189	2,286	2,395	2,558	2,693	2,824	1,773	2,260	2,391	2,920	3,185	3,708	
	C-Arm, Fully Uph	IN25	61H	57	25W x 27.8D x 51.5H	-	39	-	-	-	-	-	-	-	-	-	-	-	-	-	-	1,890	2,546	2,720	3,681	4,039	4,790
	Arm, Adjustable Height, Black	IN25	61H	59	26W x 27.8D x 51.5H	1.6	28	1,370	1,450	1,527	1,604	1,682	1,764	1,845	1,943	2,040	2,149	2,312	2,447	2,578	1,527	2,014	2,145	2,674	2,939	3,462	
	Arm, Adjustable Height, Chrome	IN25	61H	69	26W x 27.8D x 51.5H	1.6	28	1,386	1,466	1,543	1,620	1,698	1,780	1,861	1,959	2,056	2,165	2,328	2,463	2,594	1,543	2,030	2,161	2,690	2,955	3,478	
	Medium Back, Uph Back, Basic Swivel, Counter Stool	Armless	IN25	61M	00	20.5W x 27.8D x 46.5H	1.6	28	1,156	1,236	1,313	1,390	1,468	1,550	1,631	1,729	1,826	1,935	2,098	2,233	2,364	1,313	1,800	1,931	2,460	2,725	3,248
	C-Arm, Black Urethane	IN25	61M	51	25W x 27.8D x 46.5H	1.6	28	1,370	1,450	1,527	1,604	1,682	1,764	1,845	1,943	2,040	2,149	2,312	2,447	2,578	1,527	2,014	2,145	2,674	2,939	3,462	
	C-Arm, Painted, No Arm Cap	IN25	61M	54/64	25W x 27.8D x 46.5H	1.6	28	1,540	1,620	1,697	1,774	1,852	1,934	2,015	2,113	2,210	2,319	2,482	2,617	2,748	1,697	2,184	2,315	2,844	3,109	3,632	
	C-Arm, Painted, Plastic Arm Cap	IN25	61M	55/65	25W x 27.8D x 46.5H	1.6	28	1,577	1,657	1,734	1,811	1,889	1,971	2,052	2,150	2,247	2,356	2,519	2,654	2,785	1,734	2,221	2,352	2,881	3,146	3,669	
	C-Arm, Painted, Uph Arm Cap	IN25	61M	56/66	25W x 27.8D x 46.5H	1.6	28	1,616	1,696	1,773	1,850	1,928	2,010	2,091	2,189	2,286	2,395	2,558	2,693	2,824	1,773	2,260	2,391	2,920	3,185	3,708	
	C-Arm, Fully Uph	IN25	61M	57	25W x 27.8D x 46.5H	-	39	-	-	-	-	-	-	-	-	-	-	-	-	-	-	1,892	2,546	2,720	3,682	4,039	4,790
	Arm, Adjustable Height, Black	IN25	61M	59	26W x 27.8D x 46.5H	1.6	28	1,370	1,450	1,527	1,604	1,682	1,764	1,845	1,943	2,040	2,149	2,312	2,447	2,578	1,527	2,014	2,145	2,674	2,939	3,462	
	Arm, Adjustable Height, Chrome	IN25	61M	69	26W x 27.8D x 46.5H	1.6	28	1,386	1,466	1,543	1,620	1,698	1,780	1,861	1,959	2,056	2,165	2,328	2,463	2,594	1,543	2,030	2,161	2,690	2,955	3,478	

To Order Select Below

1. Series/Back

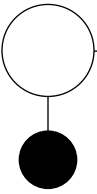

IN25

Insight Stool Upholstered, Medium Back

Dimensions  
Go to **page 7** for product dimension details.

2. Control

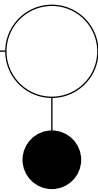

BASIC SWIVEL

Adjustments  
Pneumatic Seat Height

3. Height

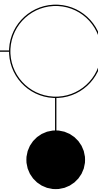

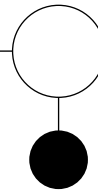

H BAR  
M COUNTER

4. Arm Choice

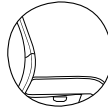

00 ARMLESS  
51 C-ARM, BLACK URETHANE  
54 C-ARM, PAINTED, NO ARM CAP  
55 C-ARM, PAINTED, PLASTIC ARM CAP  
56 C-ARM, PAINTED, UPH ARM CAP  
57 C-ARM, FULLY UPH  
59 ARM, ADJUSTABLE HEIGHT, BLACK  
64 C-ARM, POLISHED, NO ARM CAP  
65 C-ARM, POLISHED, PLASTIC ARM CAP  
66 C-ARM, POLISHED, UPH ARM CAP  
69 ARM, ADJUSTABLE HEIGHT, CHROME

**Armless****C-Arm****Adjustable Height**

5. Options

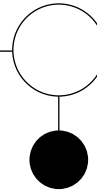

B22 PAINTED ALUMINUM BASE **+86**  
B23 POLISHED ALUMINUM BASE **+86**  
R BLACK RUBBER TIRED CASTERS **+40**  
CT CONTRASTING THREAD  
GL GLIDE SUBSTITUTION  
CU COORDINATED UPHOLSTERY **+40**  
HL HEIGHT LOCK **+13**

**Chair Base Options**  
If a powder coated cast aluminum or polished cast aluminum base option is not selected, the base choice will be black nylon by default.

**Coordinated Upholstery**  
These chairs may be ordered with coordinated upholstery, as opposed to standard matching upholstery on seats and backs. Please contact customer service for details.

**Caster Options**  
Black carpet casters are used on five blade base unless another caster or glide option is chosen.

6. Base Finish

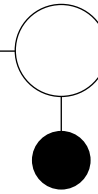

Standard Powder Coated Metal

BL BLUE  
BM BLACK MATTE  
BR BRASS  
BT BLACK TWILIGHT  
CP CHAMPAGNE  
DB DARK BRONZE  
DG DARK GRAY  
DP DUSTY PINK  
FG FOREST GREEN  
LG LIGHT GRAY  
MG MEADOW GREEN  
MK MILK  
MS METALLIC SILVER

NK NICKEL  
NV NAVY  
OR ORANGE  
PY PALE YELLOW  
RD RED  
RO RED ORANGE  
RR RUSTY RED  
SB SOFT BLUE  
SD SAND  
TC TERRACOTTA  
TP TAUPE  
TS TEXTURED SLATE  
YL YELLOW

Powder Coated Metal finish selection will be applied to the aluminum base and/or arms per the model codes. Polished arms can be ordered with a painted base or vice-versa by designating one component for painted finish and the other as polished.

7. Upholstery

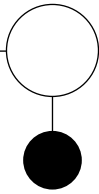



See general information section for details on textile program and COM/COL information.

COMs, COLs and in-graded textiles must be approved specifically for upholstered arm caps.

16

# Insight

## EXECUTIVE CHAIR: CENTER PIVOT TILT

								Textile																	Leather					
						COM	COL	COM	COL																					
TITLE		BACK	CTRL	ARM	DIMENSIONS	YDG	SF	A	B	C	D	E	F	G	H	I	J	K	L	M	COL	W	X	Y	E1	E2				
	Medium Back, Center Pivot Tilt, Armless	IN46	10	00	20.5W x 27.8D x 35.5-39H	2.0	32	1,154	1,246	1,332	1,418	1,503	1,596	1,687	1,800	1,940	2,108	2,266	2,428	2,584	1,332	1,885	2,055	2,478	2,867	3,273				
	C-Arm, Black Urethane	IN46	10	51	25W x 27.8D x 35.5-39H	2.0	32	1,368	1,460	1,546	1,632	1,717	1,810	1,901	2,014	2,154	2,322	2,480	2,642	2,798	1,546	2,099	2,269	2,692	3,081	3,487				
	C-Arm, Painted, No Arm Cap	IN46	10	54/64	25W x 27.8D x 35.5-39H	2.0	32	1,538	1,630	1,716	1,802	1,887	1,980	2,071	2,184	2,324	2,492	2,650	2,812	2,968	1,716	2,269	2,439	2,862	3,251	3,657				
	C-Arm, Painted, Plastic Arm Cap	IN46	10	55/65	25W x 27.8D x 35.5-39H	2.0	32	1,575	1,667	1,753	1,839	1,924	2,017	2,108	2,221	2,361	2,529	2,687	2,849	3,005	1,753	2,306	2,476	2,899	3,288	3,694				
	C-Arm, Painted, Uph Arm Cap	IN46	10	56/66	25W x 27.8D x 35.5-39H	2.0	32	1,614	1,706	1,792	1,878	1,963	2,056	2,147	2,260	2,400	2,568	2,726	2,888	3,044	1,792	2,345	2,515	2,938	3,327	3,733				
	C-Arm, Fully Uph	IN46	10	57	25W x 27.8D x 35.5-39H	-	40	-	-	-	-	-	-	-	-	-	-				1,853	2,880	3,116	3,700	4,246	4,808				
	Arm, Adjustable Height, Black	IN46	10	59	26W x 27.8D x 35.5-39H	2.0	32	1,368	1,460	1,546	1,632	1,717	1,810	1,901	2,014	2,154	2,322	2,480	2,642	2,798	1,546	2,099	2,269	2,692	3,081	3,487				
	Arm, Adjustable Height, Chrome	IN46	10	69	26W x 27.8D x 35.5-39H	2.0	32	1,384	1,476	1,562	1,648	1,733	1,826	1,917	2,030	2,170	2,338	2,496	2,658	2,814	1,562	2,115	2,285	2,708	3,097	3,503				
	High Back, Center Pivot Tilt, Armless	IN48	10	00	20.5W x 27.8D x 39-42.5H	2.2	35	1,195	1,292	1,381	1,471	1,559	1,658	1,758	1,873	2,022	2,200	2,366	2,536	2,700	1,381	2,011	2,201	2,675	3,114	3,570				
	C-Arm, Black Urethane	IN48	10	51	25W x 27.8D x 39-42.5H	2.2	35	1,409	1,506	1,595	1,685	1,773	1,872	1,972	2,087	2,236	2,414	2,580	2,750	2,914	1,595	2,225	2,415	2,889	3,328	3,784				
	C-Arm, Painted, No Arm Cap	IN48	10	54/64	25W x 27.8D x 39-42.5H	2.2	35	1,579	1,676	1,765	1,855	1,943	2,042	2,142	2,257	2,406	2,584	2,750	2,920	3,084	1,765	2,395	2,585	3,059	3,498	3,954				
	C-Arm, Painted, Plastic Arm Cap	IN48	10	55/65	25W x 27.8D x 39-42.5H	2.2	35	1,616	1,713	1,802	1,892	1,980	2,079	2,179	2,294	2,443	2,621	2,787	2,957	3,121	1,802	2,432	2,622	3,096	3,535	3,991				
	C-Arm, Painted, Uph Arm Cap	IN48	10	56/66	25W x 27.8D x 39-42.5H	2.2	35	1,655	1,752	1,841	1,931	2,019	2,118	2,218	2,333	2,482	2,660	2,826	2,996	3,160	1,841	2,471	2,661	3,135	3,574	4,030				
	C-Arm, Fully Uph	IN48	10	57	25W x 27.8D x 39-42.5H	-	43	-	-	-	-	-	-	-	-	-	-				1,948	3,092	3,355	4,010	4,620	5,250				
	Arm, Adjustable Height, Black	IN48	10	59	26W x 27.8D x 39-42.5H	2.2	35	1,409	1,506	1,595	1,685	1,773	1,872	1,972	2,087	2,236	2,414	2,580	2,750	2,914	1,595	2,225	2,415	2,889	3,328	3,784				
	Arm, Adjustable Height, Chrome	IN48	10	69	26W x 27.8D x 39-42.5H	2.2	35	1,425	1,522	1,611	1,701	1,789	1,888	1,988	2,103	2,252	2,430	2,596	2,766	2,930	1,611	2,241	2,431	2,905	3,344	3,800				

### To Order Select Below

1. Series/Back

IN46

Insight Executive Chair, Upholstered, Medium Back

IN48

Insight Executive Chair, Upholstered, High Back

Dimensions  
Go to **page 7** for product dimension details.

2. Control

10

CENTER PIVOT TILT

Adjustments  
Pneumatic Seat Height  
Tilt Tension  
Tilt Lockout

3. Arm Choice

00

ARMLESS

51

C-ARM, BLACK URETHANE

54

C-ARM, PAINTED, NO ARM CAP

55

C-ARM, PAINTED, PLASTIC ARM CAP

56

C-ARM, PAINTED, UPH ARM CAP

57

C-ARM, FULLY UPH

59

ARM, ADJUSTABLE HEIGHT, BLACK

64

C-ARM, POLISHED, NO ARM CAP

65

C-ARM, POLISHED, PLASTIC ARM CAP

66

C-ARM, POLISHED, UPH ARM CAP

69

ARM, ADJUSTABLE HEIGHT, CHROME

Armless

C-Arm

Adjustable Height

4. Options

B10

PLASTIC BASE

-72

B22

PAINTED ALUMINUM BASE

B23

POLISHED ALUMINUM BASE

R

BLACK RUBBER TIRED CASTERS

+40

CT

CONTRASTING THREAD

GL

GLIDE SUBSTITUTION

CU

COORDINATED UPHOLSTERY

+40

HL

HEIGHT LOCK

+13

Chair Base Options  
If a powder coated cast aluminum or polished cast aluminum base option is not selected, the base choice will be black nylon by default.

Coordinated Upholstery  
These chairs may be ordered with coordinated upholstery, as opposed to standard matching upholstery on seats and backs. Please contact customer service for details.

Caster Options  
Black carpet casters are used on five blade base unless another caster or glide option is chosen.

5. Base Finish

Standard Powder Coated Metal

BL

BLUE

NK

NICKEL

BM

BLACK MATTE

NV

NAVY

BR

BRASS

OR

ORANGE

BT

BLACK TWILIGHT

PY

PALE YELLOW

CP

CHAMPAGNE

RD

RED

DB

DARK BRONZE

RO

RED ORANGE

DG

DARK GRAY

RR

RUSTY RED

DP

DUSTY PINK

SB

SOFT BLUE

FG

FOREST GREEN

SD

SAND

LG

LIGHT GRAY

TC

TERRACOTTA

MG

MEADOW GREEN

TP

TAUPE

MK

MILK

TS

TEXTURED SLATE

MS

METALLIC SILVER

YL

YELLOW



Powder Coated Metal finish selection will be applied to the aluminum base and/or arms per the model codes. Polished arms can be ordered with a painted base or vice-versa by designating one component for painted finish and the other as polished.

6. Upholstery

See general information section for details on textile program and COM/COL information.

# Insight

EXECUTIVE CHAIR: MID PIVOT TILT

								Textile														Leather					
					COM	COL	COM	COL																			
TITLE		BACK	CTRL	ARM	DIMENSIONS	YDG	SF	A	B	C	D	E	F	G	H	I	J	K	L	M	COL	W	X	Y	E1	E2	
	Medium Back, Mid Pivot Tilt, Armless	IN46	16	00	20.5W x 27.8D x 35.5-39H	2.0	32	1,269	1,359	1,443	1,529	1,613	1,707	1,801	1,909	2,053	2,222	2,378	2,540	2,696	1,443	2,002	2,172	2,594	2,985	3,388	
	C-Arm, Black Urethane	IN46	16	51	25W x 27.8D x 35.5-39H	2.0	32	1,483	1,573	1,657	1,743	1,827	1,921	2,015	2,123	2,267	2,436	2,592	2,754	2,910	1,657	2,216	2,386	2,808	3,199	3,602	
	C-Arm, Painted, No Arm Cap	IN46	16	54/64	25W x 27.8D x 35.5-39H	2.0	32	1,653	1,743	1,827	1,913	1,997	2,091	2,185	2,293	2,437	2,606	2,762	2,924	3,080	1,827	2,386	2,556	2,978	3,369	3,772	
	C-Arm, Painted, Plastic Arm Cap	IN46	16	55/65	25W x 27.8D x 35.5-39H	2.0	32	1,690	1,780	1,864	1,950	2,034	2,128	2,222	2,330	2,474	2,643	2,799	2,961	3,117	1,864	2,423	2,593	3,015	3,406	3,809	
	C-Arm, Painted, Uph Arm Cap	IN46	16	56/66	25W x 27.8D x 35.5-39H	2.0	32	1,729	1,819	1,903	1,989	2,073	2,167	2,261	2,369	2,513	2,682	2,838	3,000	3,156	1,903	2,462	2,632	3,054	3,445	3,848	
	C-Arm, Fully Uph	IN46	16	57	25W x 27.8D x 35.5-39H	-	40	-	-	-	-	-	-	-	-	-	-	-	-	-	-	2,022	3,084	3,323	3,930	4,491	5,070
	Arm, Adjustable Height, Black	IN46	16	59	26W x 27.8D x 35.5-39H	2.0	32	1,483	1,573	1,657	1,743	1,827	1,921	2,015	2,123	2,267	2,436	2,592	2,754	2,910	1,657	2,216	2,386	2,808	3,199	3,602	
	Arm, Adjustable Height, Chrome	IN46	16	69	26W x 27.8D x 35.5-39H	2.0	32	1,499	1,589	1,673	1,759	1,843	1,937	2,031	2,139	2,283	2,452	2,608	2,770	2,926	1,673	2,232	2,402	2,824	3,215	3,618	
	High Back, Mid Pivot Tilt, Armless	IN48	16	00	20.5W x 27.8D x 39-42.5H	2.2	35	1,306	1,404	1,490	1,582	1,672	1,770	1,869	1,986	2,133	2,313	2,479	2,649	2,814	1,490	2,128	2,321	2,791	3,232	3,687	
	C-Arm, Black Urethane	IN48	16	51	25W x 27.8D x 39-42.5H	2.2	35	1,520	1,618	1,704	1,796	1,886	1,984	2,083	2,200	2,347	2,527	2,693	2,863	3,028	1,704	2,342	2,535	3,005	3,446	3,901	
	C-Arm, Painted, No Arm Cap	IN48	16	54/64	25W x 27.8D x 39-42.5H	2.2	35	1,690	1,788	1,874	1,966	2,056	2,154	2,253	2,370	2,517	2,697	2,863	3,033	3,198	1,874	2,512	2,705	3,175	3,616	4,071	
	C-Arm, Painted, Plastic Arm Cap	IN48	16	55/65	25W x 27.8D x 39-42.5H	2.2	35	1,727	1,825	1,911	2,003	2,093	2,191	2,290	2,407	2,554	2,734	2,900	3,070	3,235	1,911	2,549	2,742	3,212	3,653	4,108	
	C-Arm, Painted, Uph Arm Cap	IN48	16	56/66	25W x 27.8D x 39-42.5H	2.2	35	1,766	1,864	1,950	2,042	2,132	2,230	2,329	2,446	2,593	2,773	2,939	3,109	3,274	1,950	2,588	2,781	3,251	3,692	4,147	
	C-Arm, Fully Uph	IN48	16	57	25W x 27.8D x 39-42.5H	-	43	-	-	-	-	-	-	-	-	-	-	-	-	-	-	2,063	3,212	3,473	4,128	4,736	5,369
	Arm, Adjustable Height, Black	IN48	16	59	26W x 27.8D x 39-42.5H	2.2	35	1,520	1,618	1,704	1,796	1,886	1,984	2,083	2,200	2,347	2,527	2,693	2,863	3,028	1,704	2,342	2,535	3,005	3,446	3,901	
	Arm, Adjustable Height, Chrome	IN48	16	69	26W x 27.8D x 39-42.5H	2.2	35	1,536	1,634	1,720	1,812	1,902	2,000	2,099	2,216	2,363	2,543	2,709	2,879	3,044	1,720	2,358	2,551	3,021	3,462	3,917	

To Order Select Below

1. Series/Back

IN46

Insight Executive Chair, Upholstered, Medium Back

IN48

Insight Executive Chair, Upholstered, High Back

Dimensions

Go to **page 7** for product dimension details.

2. Control

16

MID PIVOT TILT

Adjustments

Pneumatic Seat Height  
Tilt Tension  
Tilt Lockout

3. Arm Choice

00

ARMLESS

51

C-ARM, BLACK URETHANE

54

C-ARM, PAINTED, NO ARM CAP

55

C-ARM, PAINTED, PLASTIC ARM CAP

56

C-ARM, PAINTED, UPH ARM CAP

57

C-ARM, FULLY UPH

59

ARM, ADJUSTABLE HEIGHT, BLACK

64

C-ARM, POLISHED, NO ARM CAP

65

C-ARM, POLISHED, PLASTIC ARM CAP

66

C-ARM, POLISHED, UPH ARM CAP

69

ARM, ADJUSTABLE HEIGHT, CHROME

Armless

C-Arm

Adjustable Height

4. Options

B10

PLASTIC BASE

-72

B22

PAINTED ALUMINUM BASE

B23

POLISHED ALUMINUM BASE

R

BLACK RUBBER TIRED CASTERS

+40

CT

CONTRASTING THREAD

GL

GLIDE SUBSTITUTION

CU

COORDINATED UPHOLSTERY

+40

HL

HEIGHT LOCK

+13

Chair Base Options

If a powder coated cast aluminum or polished cast aluminum base option is not selected, the base choice will be black nylon by default.

Coordinated Upholstery

These chairs may be ordered with coordinated upholstery, as opposed to standard matching upholstery on seats and backs. Please contact customer service for details.

Caster Options

Black carpet casters are used on five blade base unless another caster or glide option is chosen.

5. Base Finish

BL

BLUE

NK

NICKEL

BM

BLACK MATTE

NV

NAVY

BR

BRASS

OR

ORANGE

BT

BLACK TWILIGHT

PY

PALE YELLOW

CP

CHAMPAGNE

RD

RED

DB

DARK BRONZE

RO

RED ORANGE

DG

DARK GRAY

RR

RUSTY RED

DP

DUSTY PINK

SB

SOFT BLUE

FG

FOREST GREEN

SD

SAND

LG

LIGHT GRAY

TC

TERRACOTTA

MG

MEADOW GREEN

TP

TAUPE

MK

MILK

TS

TEXTURED SLATE

MS

METALLIC SILVER

YL

YELLOW

Powder Coated Metal finish selection will be applied to the aluminum base and/or arms per the model codes. Polished arms can be ordered with a painted base or vice-versa by designating one component for painted finish and the other as polished.

6. Upholstery

See general information section for details on textile program and COM/COL information.

# Insight

EXECUTIVE CHAIR: MID PIVOT TILT

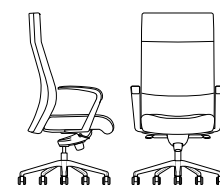
						COM	COL	Textile COM														Leather												
						COM	COL	COM	COL																									
TITLE		BACK	CTRL	ARM	DIMENSIONS	YDG	SF	A	B	C	D	E	F	G	H	I	J	K	L	M	COL	W	X	Y	E1	E2								
	Tall Back, Mid Pivot Tilt,	Armless	IN49	16	00	20.5W x 27.8D x 45.3-49H	2.4	36	1,350	1,456	1,555	1,653	1,751	1,859	1,970	2,096	2,263	2,455	2,639	2,826	3,008	1,555	2,220	2,415	2,916	3,380	3,860							
		C-Arm, Black Urethane	IN49	16	51	25W x 27.8D x 45.3-49H	2.4	36	1,564	1,670	1,769	1,867	1,965	2,073	2,184	2,310	2,477	2,669	2,853	3,040	3,222	1,769	2,434	2,629	3,130	3,594	4,074							
		C-Arm, Painted, No Arm Cap	IN49	16	54/64	25W x 27.8D x 45.3-49H	2.4	36	1,734	1,840	1,939	2,037	2,135	2,243	2,354	2,480	2,647	2,839	3,023	3,210	3,392	1,939	2,604	2,799	3,300	3,764	4,244							
		C-Arm, Painted, Plastic Arm Cap	IN49	16	55/65	25W x 27.8D x 45.3-49H	2.4	36	1,771	1,877	1,976	2,074	2,172	2,280	2,391	2,517	2,684	2,876	3,060	3,247	3,429	1,976	2,641	2,836	3,337	3,801	4,281							
		C-Arm, Painted, Uph Arm Cap	IN49	16	56/66	25W x 27.8D x 45.3-49H	2.4	36	1,810	1,916	2,015	2,113	2,211	2,319	2,430	2,556	2,723	2,915	3,099	3,286	3,468	2,015	2,680	2,875	3,376	3,840	4,320							
		C-Arm, Fully Uph	IN49	16	57	25W x 27.8D x 45.3-49H	-	44	-	-	-	-	-	-	-	-	-	-	-	-	-	2,106	3,298	3,571	4,255	4,886	5,540							
		Arm, Adjustable Height, Black	IN49	16	59	26W x 27.8D x 45.3-49H	2.4	36	1,564	1,670	1,769	1,867	1,965	2,073	2,184	2,310	2,477	2,669	2,853	3,040	3,222	1,769	2,434	2,629	3,130	3,594	4,074							
		Arm, Adjustable Height, Chrome	IN49	16	69	26W x 27.8D x 45.3-49H	2.4	36	1,580	1,686	1,785	1,883	1,981	2,089	2,200	2,326	2,493	2,685	2,869	3,056	3,238	1,785	2,450	2,645	3,146	3,610	4,090							

## To Order Select Below

1. Series/Back

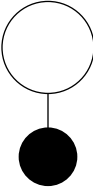

IN49

**Insight Executive Chair, Upholstered, Tall Back**

**Dimensions**  
Go to **page 7** for product dimension details.

2. Control

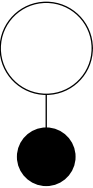

16   MID PIVOT TILT

**Adjustments**  
Pneumatic Seat Height  
Tilt Tension  
Tilt Lockout

3. Arm Choice

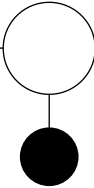

00   ARMLESS

51   C-ARM, BLACK URETHANE

54   C-ARM, PAINTED, NO ARM CAP

55   C-ARM, PAINTED, PLASTIC ARM CAP

56   C-ARM, PAINTED, UPH ARM CAP

57   C-ARM, FULLY UPH



59   ARM, ADJUSTABLE HEIGHT, BLACK

64   C-ARM, POLISHED, NO ARM CAP

65   C-ARM, POLISHED, PLASTIC ARM CAP

66   C-ARM, POLISHED, UPH ARM CAP

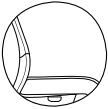
69   ARM, ADJUSTABLE HEIGHT, CHROME

 **Armless** **C-Arm** **Adjustable Height**

COMs, COLs and in-graded textiles must be approved specifically for upholstered arm caps.

4. Options

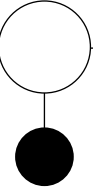

B10   PLASTIC BASE   **-72**

B22   PAINTED ALUMINUM BASE

B23   POLISHED ALUMINUM BASE

R   BLACK RUBBER TIRED CASTERS   **+40**

CT   CONTRASTING THREAD

GL   GLIDE SUBSTITUTION

CU   COORDINATED UPHOLSTERY   **+40**

HL   HEIGHT LOCK   **+13**

**Chair Base Options**  
If a powder coated cast aluminum or polished cast aluminum base option is not selected, the base choice will be black nylon by default.

**Coordinated Upholstery**  
These chairs may be ordered with coordinated upholstery, as opposed to standard matching upholstery on seats and backs. Please contact customer service for details.

**Caster Options**  
Black carpet casters are used on five blade base unless another caster or glide option is chosen.

5. Base Finish

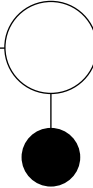

BL	BLUE	NK	NICKEL
BM	BLACK MATTE	NV	NAVY
BR	BRASS	OR	ORANGE
BT	BLACK TWILIGHT	PY	PALE YELLOW
CP	CHAMPAGNE	RD	RED
DB	DARK BRONZE	RO	RED ORANGE
DG	DARK GRAY	RR	RUSTY RED
DP	DUSTY PINK	SB	SOFT BLUE
FG	FOREST GREEN	SD	SAND
LG	LIGHT GRAY	TC	TERRACOTTA
MG	MEADOW GREEN	TP	TAUPE
MK	MILK	TS	TEXTURED SLATE
MS	METALLIC SILVER	YL	YELLOW

Powder Coated Metal finish selection will be applied to the aluminum base and/or arms per the model codes. Polished arms can be ordered with a painted base or vice-versa by designating one component for painted finish and the other as polished.

6. Upholstery

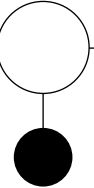

**See general information section for details on textile program and COM/COL information.**



# Insight

## EXECUTIVE CHAIR: MID PIVOT SYNCHRO TILT

|--|--|--|--|--|--|--|--|--|--|--|--|--|--|--|--|--|--|--|--|--|--|--|--|--|--|--|--|--|--|--|--|--|--|--|--|--|--|--|--|--|--|--|--|--|--|--|--|--|--|--|--|--|--|--|--|--|--|--|--|--|--|--|--|--|--|--|--|--|--|--|--|--|--|--|--|--|--|--|--|--|--|--|--|--|--|--|--|--|--|--|--|--|--|--|--|--|--|--|--|--|--|--|--|--|--|--|--|--|--|--|--|--|--|--|--|--|--|--|--|--|--|--|--|--|--|--|--|--|--|--|--|--|--|--|--|--|--|--|--|--|--|--|--|--|--|--|--|--|--|--|--|--|--|--|--|--|--|--|--|--|--|--|--|--|--|--|--|--|--|--|--|--|--|--|--|--|--|--|--|--|--|--|--|--|--|--|--|--|--|--|--|--|--|--|--|--|--|--|--|--|--|--|--|--|--|--|--|--|--|--|--|--|--|--|--|--|--|--|--|--|--|--|--|--|--|--|--|--|--|--|--|--|--|--|--|--|--|--|--|--|--|--|--|--|--|--|--|--|--|--|--|--|--|--|--|--|--|--|--|--|--|--|--|--|--|--|--|--|--|--|--|--|--|--|--|--|--|--|--|--|--|--|--|--|--|--|--|--|--|--|--|--|--|--|--|--|--|--|--|--|--|--|--|--|--|--|--|--|--|--|--|--|--|--|--|--|--|--|--|--|--|--|--|--|--|--|--|--|--|--|--|--|--|--|--|--|--|--|--|--|--|--|--|--|--|--|--|--|--|--|--|--|--|--|--|--|--|--|--|--|--|--|--|--|--|--|--|--|--|--|--|--|--|--|--|--|--|--|--|--|--|--|--|--|--|--|--|--|--|--|--|--|--|--|--|--|--|--|--|--|--|--|--|--|--|--|--|--|--|--|--|--|--|--|--|--|--|--|--|--|--|--|--|--|--|--|--|--|--|--|--|--|--|--|--|--|--|--|--|--|--|--|--|--|--|--|--|--|--|--|--|--|--|--|--|--|--|--|--|--|--|--|--|--|--|--|--|--|--|--|--|--|--|--|--|--|--|--|--|--|--|--|--|--|--|--|--|--|--|--|--|--|--|--|--|--|--|--|--|--|--|--|--|--|--|--|--|--|--|--|--|--|--|--|--|--|--|--|--|--|--|--|--|--|--|--|--|--|--|--|--|--|--|--|--|--|--|--|--|--|--|--|--|--|--|--|--|--|--|--|--|--|--|--|--|--|--|--|--|--|--|--|--|--|--|--|--|--|--|--|--|--|--|--|--|--|--|--|--|--|--|--|--|--|--|--|--|--|--|--|

### To Order Select Below

1. Series/Back

IN46

**Insight Executive Chair, Upholstered, Medium Back**

IN48

**Insight Executive Chair, Upholstered, High Back**

Dimensions

Go to **page 7** for product dimension details.

2. Control

27

VARIABLE TASK MID PIVOT SYNCHRO TILT

Adjustments

Pneumatic Seat Height  
Back Angle  
Tilt Tension  
Optional Seat Slide

3. Arm Choice

00

ARMLESS

51

C-ARM, BLACK URETHANE

54

C-ARM, PAINTED, NO ARM CAP

55

C-ARM, PAINTED, PLASTIC ARM CAP

56

C-ARM, PAINTED, UPH ARM CAP

57

C-ARM, FULLY UPH

59

ARM, ADJUSTABLE HEIGHT, BLACK

64

C-ARM, POLISHED, NO ARM CAP

65

C-ARM, POLISHED, PLASTIC ARM CAP

66

C-ARM, POLISHED, UPH ARM CAP

69

ARM, ADJUSTABLE HEIGHT, CHROME



Armless



C-Arm



Adjustable Height

4. Options

B10

PLASTIC BASE

-72

B22

PAINTED ALUMINUM BASE

B23

POLISHED ALUMINUM BASE

R

BLACK RUBBER TIRED CASTERS

+40

CT

CONTRASTING THREAD

GL

GLIDE SUBSTITUTION

CU

COORDINATED UPHOLSTERY

+40

SS

SEAT SLIDE

+113

HL

HEIGHT LOCK

+13

Chair Base Options

If a powder coated cast aluminum or polished cast aluminum base option is not selected, the base choice will be black nylon by default.

Coordinated Upholstery

These chairs may be ordered with coordinated upholstery, as opposed to standard matching upholstery on seats and backs. Please contact customer service for details.

Caster Options

Black carpet casters are used on five blade base unless another caster or glide option is chosen.

5. Base Finish

BL

BLUE

NK

NICKEL

BM

BLACK MATTE

NV

NAVY

BR

BRASS

OR

ORANGE

BT

BLACK TWILIGHT

PY

PALE YELLOW

CP

CHAMPAGNE

RD

RED

DB

DARK BRONZE

RO

RED ORANGE

DG

DARK GRAY

RR

RUSTY RED

DP

DUSTY PINK

SB

SOFT BLUE

FG

FOREST GREEN

SD

SAND

LG

LIGHT GRAY

TC

TERRACOTTA

MG

MEADOW GREEN

TP

TAUPE

MK

MILK

TS

TEXTURED SLATE

MS

METALLIC SILVER

YL

YELLOW

Powder Coated Metal finish selection will be applied to the aluminum base and/or arms per the model codes. Polished arms can be ordered with a painted base or vice-versa by designating one component for painted finish and the other as polished.

6. Upholstery

See general information section for details on textile program and COM/COL information.



# Insight

## EXECUTIVE CHAIR: MID PIVOT SYNCHRO TILT

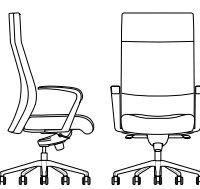
						COM	COL	Textile														Leather					
						COM	COL	COM	COL																		
TITLE		BACK	CTRL	ARM	DIMENSIONS	YDG	SF	A	B	C	D	E	F	G	H	I	J	K	L	M	COL	W	X	Y	E1	E2	
	Tall Back, Mid Pivot Synchro Tilt, Armless	IN49	27	00	20.5W x 27.8D x 45.3-49H	2.4	36	1,464	1,569	1,668	1,766	1,865	1,973	2,082	2,206	2,371	2,568	2,749	2,936	3,116	1,668	2,336	2,533	3,032	3,498	3,977	
	C-Arm, Black Urethane	IN49	27	51	25W x 27.8D x 45.3-49H	2.4	36	1,678	1,783	1,882	1,980	2,079	2,187	2,296	2,420	2,585	2,782	2,963	3,150	3,330	1,882	2,550	2,747	3,246	3,712	4,191	
	C-Arm, Painted, No Arm Cap	IN49	27	54/64	25W x 27.8D x 45.3-49H	2.4	36	1,848	1,953	2,052	2,150	2,249	2,357	2,466	2,590	2,755	2,952	3,133	3,320	3,500	2,052	2,720	2,917	3,416	3,882	4,361	
	C-Arm, Painted, Plastic Arm Cap	IN49	27	55/65	25W x 27.8D x 45.3-49H	2.4	36	1,885	1,990	2,089	2,187	2,286	2,394	2,503	2,627	2,792	2,989	3,170	3,357	3,537	2,089	2,757	2,954	3,453	3,919	4,398	
	C-Arm, Painted, Uph Arm Cap	IN49	27	56/66	25W x 27.8D x 45.3-49H	2.4	36	1,924	2,029	2,128	2,226	2,325	2,433	2,542	2,666	2,831	3,028	3,209	3,396	3,576	2,128	2,796	2,993	3,492	3,958	4,437	
	C-Arm, Fully Uph	IN49	27	57	25W x 27.8D x 45.3-49H	-	44	-	-	-	-	-	-	-	-	-	-	-	-	-	2,220	3,416	3,688	4,369	5,003	5,657	
	Arm, Adjustable Height, Black	IN49	27	59	26W x 27.8D x 45.3-49H	2.4	36	1,678	1,783	1,882	1,980	2,079	2,187	2,296	2,420	2,585	2,782	2,963	3,150	3,330	1,882	2,550	2,747	3,246	3,712	4,191	
	Arm, Adjustable Height, Chrome	IN49	27	69	26W x 27.8D x 45.3-49H	2.4	36	1,694	1,799	1,898	1,996	2,095	2,203	2,312	2,436	2,601	2,798	2,979	3,166	3,346	1,898	2,566	2,763	3,262	3,728	4,207	

### To Order Select Below

1. Series/Back

IN49

Insight Executive Chair, Upholstered, Tall Back

Dimensions  
Go to **page 7** for product dimension details.

2. Control

27

VARIABLE TASK MID PIVOT SYNCHRO TILT

Adjustments  
Pneumatic Seat Height  
Back Angle  
Tilt Tension  
Optional Seat Slide

3. Arm Choice

00

ARMLESS

51

C-ARM, BLACK URETHANE

54

C-ARM, PAINTED, NO ARM CAP

55

C-ARM, PAINTED, PLASTIC ARM CAP

56

C-ARM, PAINTED, UPH ARM CAP

57

C-ARM, FULLY UPH

59

ARM, ADJUSTABLE HEIGHT, BLACK

64

C-ARM, POLISHED, NO ARM CAP

65

C-ARM, POLISHED, PLASTIC ARM CAP

66

C-ARM, POLISHED, UPH ARM CAP

69

ARM, ADJUSTABLE HEIGHT, CHROME

Armless

C-Arm

Adjustable Height

4. Options

B10

PLASTIC BASE

B22

PAINTED ALUMINUM BASE

B23

POLISHED ALUMINUM BASE

R

BLACK RUBBER TIRED CASTERS

CT

CONTRASTING THREAD

GL

GLIDE SUBSTITUTION

CU

COORDINATED UPHOLSTERY

SS

SEAT SLIDE

HL

HEIGHT LOCK

Chair Base Options  
If a powder coated cast aluminum or polished cast aluminum base option is not selected, the base choice will be black nylon by default.

Coordinated Upholstery  
These chairs may be ordered with coordinated upholstery, as opposed to standard matching upholstery on seats and backs. Please contact customer service for details.

Caster Options  
Black carpet casters are used on five blade base unless another caster or glide option is chosen.

-72

+40

+113

+13

5. Base Finish

Standard Powder Coated Metal

BL

BLUE

BM

BLACK MATTE

BR

BRASS

BT

BLACK TWILIGHT

CP

CHAMPAGNE

DB

DARK BRONZE

DG

DARK GRAY

DP

DUSTY PINK

FG

FOREST GREEN

LG

LIGHT GRAY

MG

MEADOW GREEN

MK

MILK

MS

METALLIC SILVER

NK

NICKEL

NV

NAVY

OR

ORANGE

PY

PALE YELLOW

RD

RED

RO

RED ORANGE

RR

RUSTY RED

SB

SOFT BLUE

SD

SAND

TC

TERRACOTTA

TP

TAUPE

TS

TEXTURED SLATE

YL

YELLOW

Powder Coated Metal finish selection will be applied to the aluminum base and/or arms per the model codes. Polished arms can be ordered with a painted base or vice-versa by designating one component for painted finish and the other as polished.

6. Upholstery

See general information section for details on textile program and COM/COL information.

# Insight

## EXECUTIVE CHAIR: FORWARD PIVOT KNEE TILT

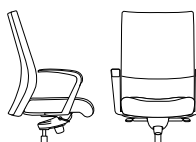
																					Leather						
					COM	COL	Textile COM	COL																			
TITLE		BACK	CTRL	ARM	DIMENSIONS	YDG	SF	A	B	C	D	E	F	G	H	I	J	K	L	M	COL	W	X	Y	E1	E2	
	Medium Back, Executive Forward Pivot Knee Tilt,	Armless	IN46	38	00	20.5W x 27.8D x 37.8-41.5H	2.0	32	1,380	1,471	1,555	1,640	1,726	1,818	1,910	2,022	2,163	2,334	2,489	2,651	2,807	1,555	2,122	2,290	2,710	3,104	3,505
	C-Arm, Black Urethane	IN46	38	51	25W x 27.8D x 37.8-41.5H	2.0	32	1,594	1,685	1,769	1,854	1,940	2,032	2,124	2,236	2,377	2,548	2,703	2,865	3,021	1,769	2,336	2,504	2,924	3,318	3,719	
	C-Arm, Painted, No Arm Cap	IN46	38	54/64	25W x 27.8D x 37.8-41.5H	2.0	32	1,764	1,855	1,939	2,024	2,110	2,202	2,294	2,406	2,547	2,718	2,873	3,035	3,191	1,939	2,506	2,674	3,094	3,488	3,889	
	C-Arm, Painted, Plastic Arm Cap	IN46	38	55/65	25W x 27.8D x 37.8-41.5H	2.0	32	1,801	1,892	1,976	2,061	2,147	2,239	2,331	2,443	2,584	2,755	2,910	3,072	3,228	1,976	2,543	2,711	3,131	3,525	3,926	
	C-Arm, Painted, Uph Arm Cap	IN46	38	56/66	25W x 27.8D x 37.8-41.5H	2.0	32	1,840	1,931	2,015	2,100	2,186	2,278	2,370	2,482	2,623	2,794	2,949	3,111	3,267	2,015	2,582	2,750	3,170	3,564	3,965	
	C-Arm, Fully Uph	IN46	38	57	25W x 27.8D x 37.8-41.5H	-	40	-	-	-	-	-	-	-	-	-	-	-	-	-	-	2,133	3,203	3,443	4,046	4,610	5,187
	Arm, Adjustable Height, Black	IN46	38	59	26W x 27.8D x 37.8-41.5H	2.0	32	1,594	1,685	1,769	1,854	1,940	2,032	2,124	2,236	2,377	2,548	2,703	2,865	3,021	1,769	2,336	2,504	2,924	3,318	3,719	
	Arm, Adjustable Height, Chrome	IN46	38	69	26W x 27.8D x 37.8-41.5H	2.0	32	1,610	1,701	1,785	1,870	1,956	2,048	2,140	2,252	2,393	2,564	2,719	2,881	3,037	1,785	2,352	2,520	2,940	3,334	3,735	
	High Back, Executive Forward Pivot Knee Tilt,	Armless	IN48	38	00	20.5W x 27.8D x 41.3-45.5H	2.2	35	1,420	1,515	1,603	1,695	1,782	1,882	1,979	2,096	2,244	2,424	2,588	2,758	2,922	1,603	2,244	2,436	2,910	3,348	3,802
	C-Arm, Black Urethane	IN48	38	51	25W x 27.8D x 41.3-45.5H	2.2	35	1,634	1,729	1,817	1,909	1,996	2,096	2,193	2,310	2,458	2,638	2,802	2,972	3,136	1,817	2,458	2,650	3,124	3,562	4,016	
	C-Arm, Painted, No Arm Cap	IN48	38	54/64	25W x 27.8D x 41.3-45.5H	2.2	35	1,804	1,899	1,987	2,079	2,166	2,266	2,363	2,480	2,628	2,808	2,972	3,142	3,306	1,987	2,628	2,820	3,294	3,732	4,186	
	C-Arm, Painted, Plastic Arm Cap	IN48	38	55/65	25W x 27.8D x 41.3-45.5H	2.2	35	1,841	1,936	2,024	2,116	2,203	2,303	2,400	2,517	2,665	2,845	3,009	3,179	3,343	2,024	2,665	2,857	3,331	3,769	4,223	
	C-Arm, Painted, Uph Arm Cap	IN48	38	56/66	25W x 27.8D x 41.3-45.5H	2.2	35	1,880	1,975	2,063	2,155	2,242	2,342	2,439	2,556	2,704	2,884	3,048	3,218	3,382	2,063	2,704	2,896	3,370	3,808	4,262	
	C-Arm, Fully Uph	IN48	38	57	25W x 27.8D x 41.3-45.5H	-	43	-	-	-	-	-	-	-	-	-	-	-	-	-	-	2,174	3,327	3,588	4,244	4,852	5,483
	Arm, Adjustable Height, Black	IN48	38	59	26W x 27.8D x 41.3-45.5H	2.2	35	1,634	1,729	1,817	1,909	1,996	2,096	2,193	2,310	2,458	2,638	2,802	2,972	3,136	1,817	2,458	2,650	3,124	3,562	4,016	
	Arm, Adjustable Height, Chrome	IN48	38	69	26W x 27.8D x 41.3-45.5H	2.2	35	1,650	1,745	1,833	1,925	2,012	2,112	2,209	2,326	2,474	2,654	2,818	2,988	3,152	1,833	2,474	2,666	3,140	3,578	4,032	

### To Order Select Below

1. Series/Back

IN46

Insight Executive Chair, Upholstered, Medium Back

IN48

Insight Executive Chair, Upholstered, High Back

Dimensions

Go to **page 7** for product dimension details.

2. Control

EXECUTIVE FORWARD PIVOT KNEE TILT

Adjustments

Pneumatic Seat Height

Tilt Tension

Multi-Angle Tilt Lockout

3. Arm Choice

00 ARMLESS

51 C-ARM, BLACK URETHANE

54 C-ARM, PAINTED, NO ARM CAP

55 C-ARM, PAINTED, PLASTIC ARM CAP

56 C-ARM, PAINTED, UPH ARM CAP

57 C-ARM, FULLY UPH

59 ARM, ADJUSTABLE HEIGHT, BLACK

64 C-ARM, POLISHED, NO ARM CAP

65 C-ARM, POLISHED, PLASTIC ARM CAP

66 C-ARM, POLISHED, UPH ARM CAP

69 ARM, ADJUSTABLE HEIGHT, CHROME

Armless

C-Arm

Adjustable Height

4. Options

B10 PLASTIC BASE

B22 PAINTED ALUMINUM BASE

B23 POLISHED ALUMINUM BASE

R BLACK RUBBER TIRED CASTERS

CT CONTRASTING THREAD

GL GLIDE SUBSTITUTION

CU COORDINATED UPHOLSTERY

HL HEIGHT LOCK

Chair Base Options

If a powder coated cast aluminum or polished cast aluminum base option is not selected, the base choice will be black nylon by default.

Coordinated Upholstery

These chairs may be ordered with coordinated upholstery, as opposed to standard matching upholstery on seats and backs. Please contact customer service for details.

Caster Options

Black carpet casters are used on five blade base unless another caster or glide option is chosen.

5. Base Finish

Standard Powder Coated Metal

BL BLUE

BM BLACK MATTE

BR BRASS

BT BLACK TWILIGHT

CP CHAMPAGNE

DB DARK BRONZE

DG DARK GRAY

DP DUSTY PINK

FG FOREST GREEN

LG LIGHT GRAY

MG MEADOW GREEN

MK MILK

MS METALLIC SILVER

NK NICKEL

NV NAVY

OR ORANGE

PY PALE YELLOW

RD RED

RO RED ORANGE

RR RUSTY RED

SB SOFT BLUE

SD SAND

TC TERRACOTTA

TP TAUPE

TS TEXTURED SLATE

YL YELLOW

6. Upholstery

See general information section for details on textile program and COM/COL information.

22

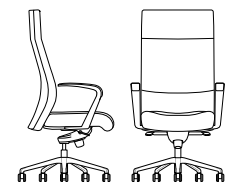

# Insight

## EXECUTIVE CHAIR: FORWARD PIVOT KNEE TILT

						COM	COL	Textile														Leather				
TITLE		BACK	CTRL	ARM	DIMENSIONS			COM	COL			E	F	G	H	I	J	K	L	M	COL	W	X	Y	E1	E2
	Tall Back, Executive Forward Pivot Knee Tilt, Armless	IN49	38	00	20.5W x 27.8D x 45.3-49H	2.4	36	1,464	1,569	1,668	1,766	1,865	1,973	2,082	2,206	2,371	2,568	2,749	2,936	3,116	1,668	2,336	2,533	3,032	3,498	3,977
	C-Arm, Black Urethane	IN49	38	51	25W x 27.8D x 45.3-49H	2.4	36	1,678	1,783	1,882	1,980	2,079	2,187	2,296	2,420	2,585	2,782	2,963	3,150	3,330	1,882	2,550	2,747	3,246	3,712	4,191
	C-Arm, Painted, No Arm Cap	IN49	38	54/64	25W x 27.8D x 45.3-49H	2.4	36	1,848	1,953	2,052	2,150	2,249	2,357	2,466	2,590	2,755	2,952	3,133	3,320	3,500	2,052	2,720	2,917	3,416	3,882	4,361
	C-Arm, Painted, Plastic Arm Cap	IN49	38	55/65	25W x 27.8D x 45.3-49H	2.4	36	1,885	1,990	2,089	2,187	2,286	2,394	2,503	2,627	2,792	2,989	3,170	3,357	3,537	2,089	2,757	2,954	3,453	3,919	4,398
	C-Arm, Painted, Uph Arm Cap	IN49	38	56/66	25W x 27.8D x 45.3-49H	2.4	36	1,924	2,029	2,128	2,226	2,325	2,433	2,542	2,666	2,831	3,028	3,209	3,396	3,576	2,128	2,796	2,993	3,492	3,958	4,437
	C-Arm, Fully Uph	IN49	38	57	25W x 27.8D x 45.3-49H	-	44	-	-	-	-	-	-	-	-	-	-				2,220	3,416	3,688	4,369	5,003	5,657
	Arm, Adjustable Height, Black	IN49	38	59	26W x 27.8D x 45.3-49H	2.4	36	1,678	1,783	1,882	1,980	2,079	2,187	2,296	2,420	2,585	2,782	2,963	3,150	3,330	1,882	2,550	2,747	3,246	3,712	4,191
	Arm, Adjustable Height, Chrome	IN49	38	69	26W x 27.8D x 45.3-49H	2.4	36	1,694	1,799	1,898	1,996	2,095	2,203	2,312	2,436	2,601	2,798	2,979	3,166	3,346	1,898	2,566	2,763	3,262	3,728	4,207

### To Order Select Below

1. Series/Back



  

IN49

Insight Executive Chair, Upholstered, Tall Back

Dimensions  
Go to **page 7** for product dimension details.



2. Control



EXECUTIVE FORWARD PIVOT KNEE TILT

Adjustments  
Pneumatic Seat Height  
Tilt Tension  
Multi-Angle Tilt Lockout



3. Arm Choice

00	ARMLESS
51	C-ARM, BLACK URETHANE
54	C-ARM, PAINTED, NO ARM CAP
55	C-ARM, PAINTED, PLASTIC ARM CAP
56	C-ARM, PAINTED, UPH ARM CAP
57	C-ARM, FULLY UPH
59	ARM, ADJUSTABLE HEIGHT, BLACK
64	C-ARM, POLISHED, NO ARM CAP
65	C-ARM, POLISHED, PLASTIC ARM CAP
66	C-ARM, POLISHED, UPH ARM CAP
69	ARM, ADJUSTABLE HEIGHT, CHROME

**Armless****C-Arm****Adjustable Height**

4. Options



B10	PLASTIC BASE	-72
B22	PAINTED ALUMINUM BASE	
B23	POLISHED ALUMINUM BASE	
R	BLACK RUBBER TIRED CASTERS	+40
CT	CONTRASTING THREAD	
GL	GLIDE SUBSTITUTION	
CU	COORDINATED UPHOLSTERY	+40
HL	HEIGHT LOCK	+13

**Chair Base Options**  
If a powder coated cast aluminum or polished cast aluminum base option is not selected, the base choice will be black nylon by default.

**Coordinated Upholstery**  
These chairs may be ordered with coordinated upholstery, as opposed to standard matching upholstery on seats and backs. Please contact customer service for details.

**Caster Options**  
Black carpet casters are used on five blade base unless another caster or glide option is chosen.



5. Base Finish

BL	BLUE	NK	NICKEL
BM	BLACK MATTE	NV	NAVY
BR	BRASS	OR	ORANGE
BT	BLACK TWILIGHT	PY	PALE YELLOW
CP	CHAMPAGNE	RD	RED
DB	DARK BRONZE	RO	RED ORANGE
DG	DARK GRAY	RR	RUSTY RED
DP	DUSTY PINK	SB	SOFT BLUE
FG	FOREST GREEN	SD	SAND
LG	LIGHT GRAY	TC	TERRACOTTA
MG	MEADOW GREEN	TP	TAUPE
MK	MILK	TS	TEXTURED SLATE
MS	METALLIC SILVER	YL	YELLOW

Powder Coated Metal finish selection will be applied to the aluminum base and/or arms per the model codes. Polished arms can be ordered with a painted base or vice-versa by designating one component for painted finish and the other as polished.

6. Upholstery

See general information section for details on textile program and COM/COL information.