

stylex

Welcome

PRICE LIST

Effective November 01, 2023

General Information

GENERAL INFORMATION
Terms Net 30 days from date of invoice. FOB Delanco, NJ
Damaged Shipments All Stylex products are carefully inspected before they are packed in sturdy cartons designed to satisfy shipping requirements. Stylex is not responsible for damage in shipment. The transportation company assumes responsibility for delivering products to you in good condition when the bill of lading is signed. You protect yourself by refusing shipments showing damage or shortage until transportation company has noted on the delivery sheet the extent of damage or shortage. Concealed damage should be reported to the carrier as soon as discovered, but not later than 15 days after receiving shipment.
Return/Restocking Policy Return shipments will not be accepted unless specifically authorized by Stylex in writing. The Return Authorization number should be clearly marked on the carton. The customer returning Stylex products is responsible for return shipping costs. Merchandise must be returned unused. Returned merchandise is subject to a 35% restocking fee.
Specials/Customs Modifications to standard products will be considered for large runs. Contact Stylex for more information.
Design Changes In keeping with modern manufacturing advances, Stylex reserves the right to incorporate minor modifications and design changes in products without notice.
Cancellation Policy No charge prior to production except for inventory specifically requisitioned to fulfill the particular order. After production has begun, only actual costs incurred, including labor and material, will be billed to the customer.

WARRANTY
Except as provided below, Stylex warrants exclusively to the original Purchaser of our product that all parts, under normal use and service, will be free from defects in workmanship and material for a period of ten (10) years from the date of purchase. “Normal use and service” means that the product will be used in a typical office environment for 40-45 hours per week.
This warranty is subject to the following limitations, exclusions and provisions:
Wood components of plywood stacking chairs (such as Brooks and Welcome) 5 years
Upholstery (including mesh used for Click, F4, Insight, and Zephyr Mesh) 3 years
SAVA Mesh 10 years
COM Upholstery No warranty Stylex makes every effort to ensure that the COM Upholstery it approves is suitable for the intended use. Nevertheless, we will not warrant, and assume no responsibility for, the durability or tailoring quality of any COM or COL. If you have any concerns about the ultimate appearance of any covering, please order an upholstered sample.
Painted Stack Chair Frames No Warranty We will not warrant the finish of painted stack chair frames against damage from stacking. We recommend ordering chrome frames for chairs that will be stacked.
Felt Glides No warranty Due to the different surfaces on which felt glides may be used, we cannot warrant their durability over time.
If this product fails during normal use and service within the applicable warranty period (other than through normal wear and tear), please send a description of the relevant part and the nature of the defect, together with proof of purchase of the product, to Stylex at: Customer Service. c/o Stylex, P.O. Box 5038, Delanco, NJ 08075. PLEASE DO NOT RETURN PARTS OR THE PRODUCT TO STYLEX UNLESS INSTRUCTED TO DO SO BY STYLEX. Stylex will, at its option, either repair or replace the product or the part found defective by Stylex completely without charge for materials or labor. Purchaser may be required (at the option of Stylex) to return to Stylex at Purchaser’s expense any defective part with all freight or shipping charges prepaid. The foregoing warranty shall be void if the product has been altered or repaired (other than by Stylex). The warranty does not cover damage to the product caused by accident, neglect, misuse, abuse, modification to the product by anyone other than Stylex or damage caused by use of the product for a purpose other than that for which it was designed. This warranty extends only to the original Purchaser of the product.
No Other Warranties This warranty is in lieu of all other warranties, expressed or implied, including, but not limited to, implied warranties of merchantability and fitness for a particular purpose. The rights and remedies provided herein are the exclusive rights and remedies of the original purchaser of the product.
No Liability For Damages In no event shall Stylex or its suppliers be responsible or liable for any special, indirect, consequential, or incidental damages. In no event shall the liability of Stylex exceed the actual purchase price paid to Stylex for the product.
Out of Warranty Products For all products no longer covered by our warranty, please refer to our Design for Durability and Upgradability Policy. Contact Customer Service if you would like to purchase any replaceable components to further extend the life of any Stylex seating product. This warranty applies to all Stylex products purchased on April 13, 2018, and thereafter.

PRODUCT TAKE BACK PROGRAM

At Stylex, responsible stewardship of our products extends beyond their initial use. Our Product Take Back Program provides a practical solution for the end of our products’ intended life cycle.

Through our partnership with ANEW, a 501(c)(3) nonprofit organization, we offer clients a comprehensive take-back solution for surplus office furniture and materials, regardless of their condition. ANEW’s mission aligns with ours—to connect surplus resources with non-profits, public agencies, and underserved communities, minimizing landfill impact and maximizing corporate social responsibility.

By repurposing surplus items, we strengthen community networks and reduce environmental impact. Stylex proudly supports ANEW, integrating this partnership into our strategic sales strategy since 2014. Learn more at www.anewfound.org.

Initiate a Product Take Back through ANEW by emailing Stylex at info@stylexdesign.com. For additional end-of-life recovery options, refer to our Product Disassembly Instructions and End of Life Recovery Options documents, available in the Resources section of each product on our website. Together, let’s build a sustainable future.

FREIGHT PROGRAM

Stylex offers a Guaranteed Freight Program, which provides the purchaser the ability to determine shipping and handling charges at the time of order. Freight charges will be calculated as a percentage of the net product price and added to the invoice at the time of shipment. The continental United States has been divided into three zones. Please use the map below to determine the freight charges for the product’s destination. There is a minimum freight charge of \$150.

Zone 1 - 4%

Zone 2 - 5%

Zone 3 - 6%

ZONE 1 - 4%

Connecticut
Delaware
New York
New Jersey
Maryland
Massachusetts
North Carolina
Ohio
Pennsylvania
Rhode Island
Virginia
Washington D.C.
West Virginia

ZONE 2 - 5%

Alabama
Arkansas
Canada, Ontario
Canada, Quebec
Florida
Georgia
Iowa
Illinois
Indiana
Kansas
Kentucky
Louisiana
Nebraska
New Hampshire
Oklahoma
Maine
Michigan
Minnesota
Missouri
Mississippi
South Carolina
Tennessee
Texas
Vermont
Wisconsin

ZONE 3 - 6%

Arizona
California
Colorado
Idaho
Montana
Nevada
New Mexico
North Dakota
Oregon
South Dakota
Utah
Washington
Wyoming

Quote Per Project
Alaska
Hawaii
Canada
(outside Ontario
& Quebec)
Mexico

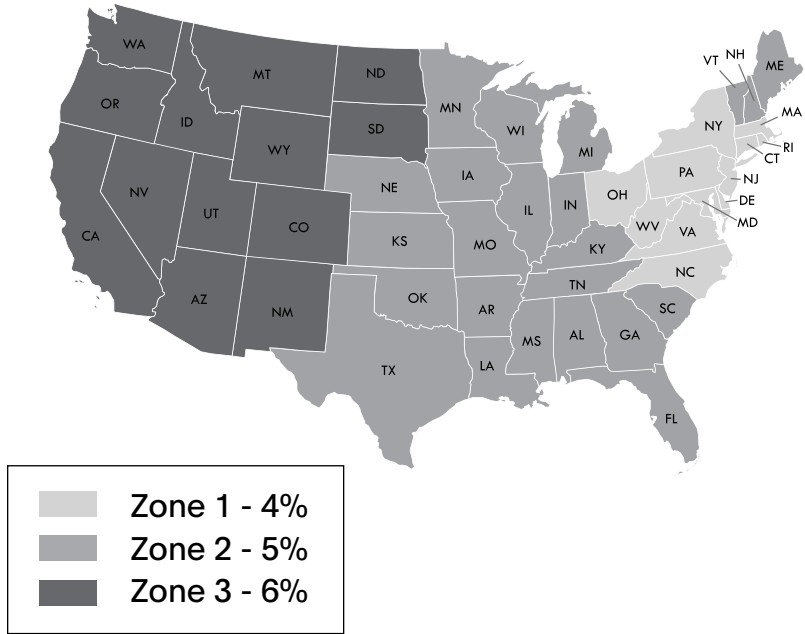

General Information

TEXTILE PARTNERS & APPROVALS

Textile Partners
To customize your furniture performance needs and design vision, Stylex offers a wide selection of in-graded leathers and textiles from Grades A through Y. We’ve partnered with leading manufacturers on the options, focusing on color, price, durability, and construction. To view our partners and explore our digital carded program with broadly approved textiles, visit **this page**. We stand by these textiles: They’re tried and tested, and will effortlessly fit into any design aesthetic.

Textile Approvals
To view Stylex Approved Textile documents to determine specific product approval status, refer to our Product Tested Textiles documents, available in the Resources section of each product on our website.

CAL 117 AND 133 COMPLIANCE

CAL 117-2013
All Stylex seating satisfies the requirements of CAL 117-2013 so long as one of our standard or in-graded textiles is applied. COM textiles cannot be so guaranteed. Please contact the supplier of COM’s directly to determine the fire retardancy of any COM supplied to us.

CAL 133
Most Stylex seating can be ordered to meet the requirements of CAL 133. When ordering, simply specify “CAL 133 compliance required”. The upcharge for this option is \$54 list per yard. Please refer to the COM yardage of each model to determine the number of yards required. We do frequently require full-scale burn tests in order to certify CAL 133 before an order will be accepted. Such burn tests may increase normal lead times and do carry additional charges. Please contact customer service for details.

CUSTOMER’S OWN MATERIAL/LEATHER

Customer’s own material (COM) and customer’s own leather (COL) will generally be upholstered at the price designated in each product’s price list. Please be advised, however, that we specifically reserve the right to charge a higher price when we determine that special circumstances, such as unusual repeats or challenging materials, present themselves. All orders for custom coverings must be approved by Stylex before they will be accepted for production. To submit proposed textile for approval, please use the COM form **here**.

Special Note:
We assume no responsibility for the durability or tailoring quality of any COM or COL. Directional covers in particular may not meet your satisfaction due to the design of certain products. Please be advised that COM and COL orders are not subject to return. If you have doubts about the ultimate appearance of certain coverings, please order a sample done with that specific COM or COL. In addition, while we inspect textiles for mill imperfections, some are difficult to recognize. We cannot be responsible for defects, color inaccuracies, dye lot variations, or other flaws.

Under no circumstances will we be responsible for COM shortages, flaws, or other such problems. Finally, it is not our responsibility to police the receipt of COM’s in order to meet delivery deadlines, and we assume our customers are aware of any undue delay in the shipment of their COM textiles.

COM textile and COL leather should be sent prepaid to: Stylex
Attn: COM/COL - [Your PO #]
740 Coopertown Road
Delanco, NJ 08075

Clearly mark textile or leather with the dealer’s name, purchase order number, and furniture model number of the item to be covered. Actual furniture orders should include the same information, as well as a description of the textile or leather, including pattern and color number, in order to provide a cross reference.

Yardage requirements shown in the price list are based on non-directional goods of 54” width. Textiles less than 54" wide or those requiring matching (stripes, prints, or large patterned designs) call for additional yardage. We will be happy to supply yardage requirements for large quantities where economies may be realized.

Add the following yardage for stripes, plaids, or patterns with repeats:

Textile Width	Plain Textile	2-14" Repeat	15-24" Repeat	25-27" Repeat	28-36" Repeat
54"	0%	10%	15%	20%	25%
50"	10%	20%	25%	30%	35%
48"	15%	25%	30%	35%	40%
45"	40%	50%	55%	60%	65%
36"	50%	60%	65%	70%	75%

COM/COL FORM

To avoid delay in processing COM orders we request that you submit a sample of your COM textile stapled to this form which can be downloaded **here**. If a textile has a stripe or design, the size of the repeat should be indicated. Please indicate the textile supplier’s name, textile number, and color. Also indicate the Stylex product on which the textile will be used.

The textile supplier must indicate on his shipping labels the dealer name and purchase order number as well as the Stylex model number.

Please Note:
No order may be entered into production or have a shipping date assigned until all related COM is received at the factory.



CENTER OF STRIPE OR DESIGN

TOP	TOP
-----	-----

1. Size of Repeat
2. Textile Supplier
3. Textile Number
4. Color
5. Stylex Product

Welcome

Contents

COLORS, MATERIALS, AND FINISHES	5	CHAIR: ARMLESS	9
STATEMENT OF LINE	6	CHAIR: ARMS	10
DIMENSIONS	7	STOOL: ARMLESS	11
HOW TO ORDER	8	STOOL: ARMS	12

CLICK THE TITLES ABOVE TO NAVIGATE THROUGH THE DOCUMENT
PRODUCT HEADERS ON SUBSEQUENT PAGES LINK BACK TO THIS PAGE

Welcome

COLORS, MATERIALS, AND FINISHES

POWDER PAINT LEG FINISHES

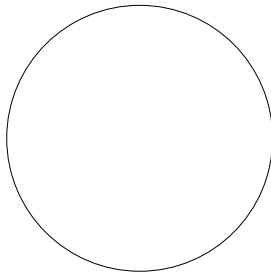

MILK
(MK)

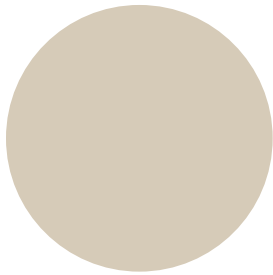

SAND
(SD)

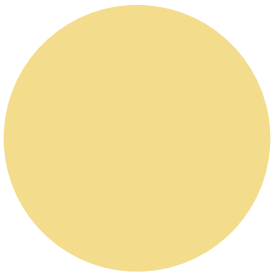

PALE YELLOW
(PY)

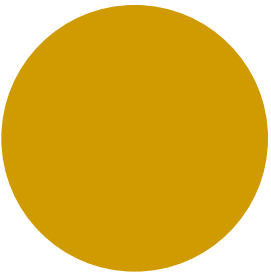

YELLOW
(YL)

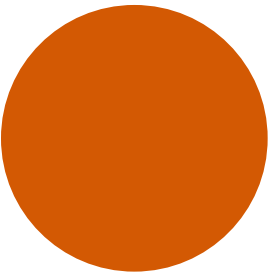

ORANGE
(OR)

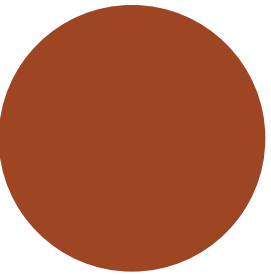

TERRACOTTA
(TC)

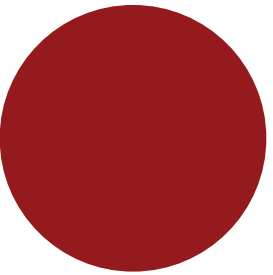

RED
(RD)

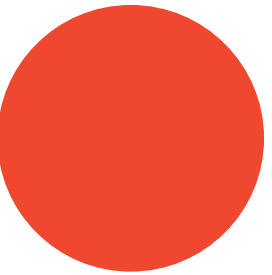

RED ORANGE
(RO)

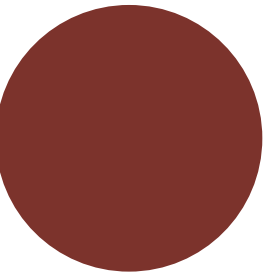

RUSTY RED
(RR)

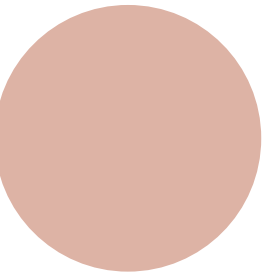

DUSTY PINK
(DP)

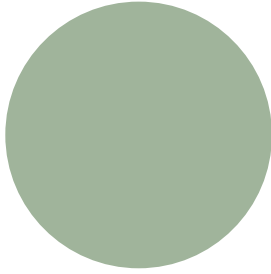

MEADOW GREEN
(MG)

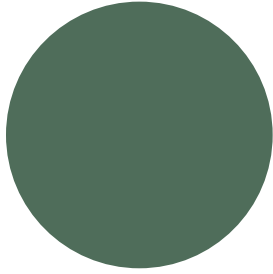

FOREST GREEN
(FG)

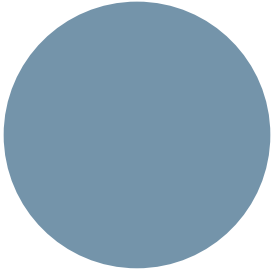

SOFT BLUE
(SB)

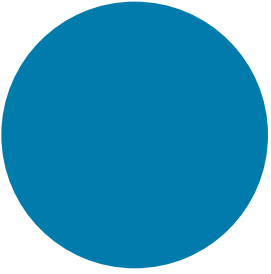

BLUE
(BL)

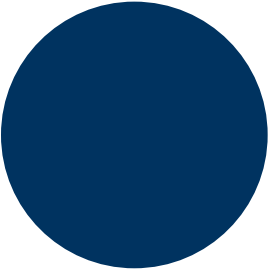

NAVY
(NV)

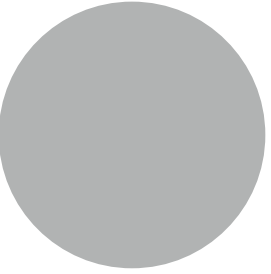

LIGHT GRAY
(LG)

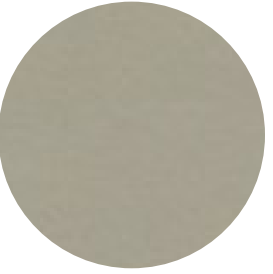

CHAMPAGNE
(CP)

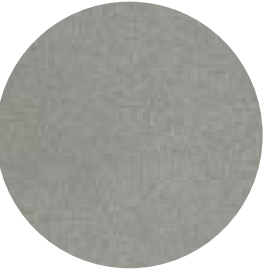

METALLIC SILVER
(MS)

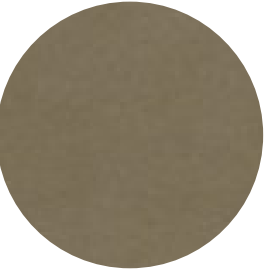

NICKEL
(NK)

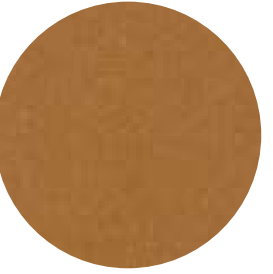

BRASS
(BR)

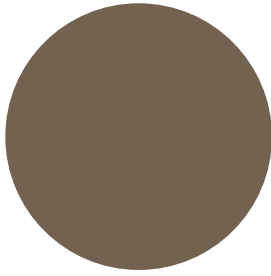

TAUPE
(TP)



DARK BRONZE
(DB)

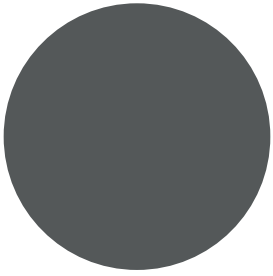

DARK GRAY
(DG)



TEXTURED SLATE
(TS)

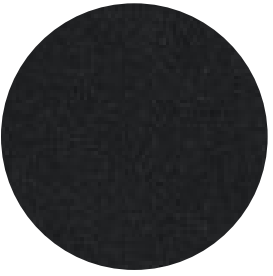

BLACK TWILIGHT
(BT)

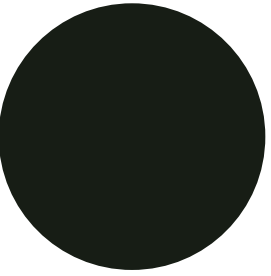

BLACK MATTE
(BM)

POLISHED METAL LEG FINISH



BRIGHT CHROME
(CH)

WOOD SEAT AND BACK FINISH



CLEAR MAPLE
(WL01)



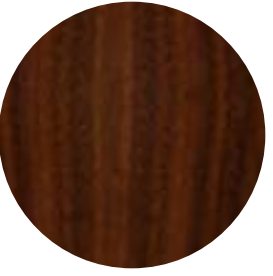

MEDIUM CHERRY
ON MAPLE
(WL03)



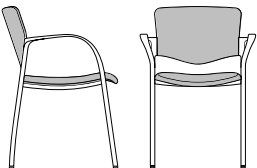
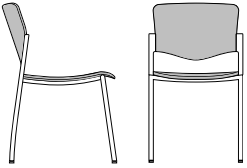
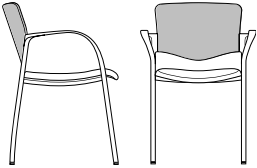
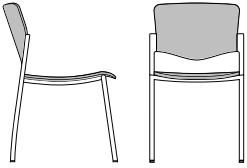
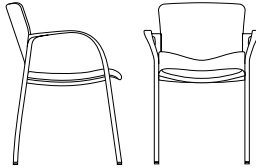

TONED WALNUT
(PZ20)

Welcome

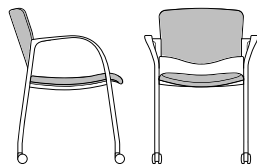
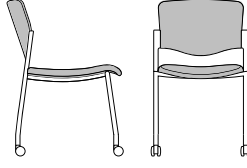
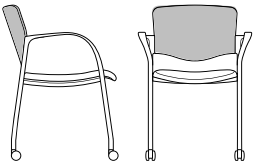
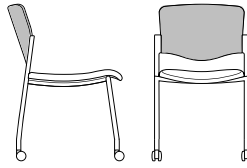
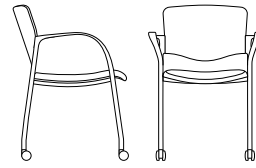
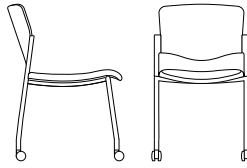
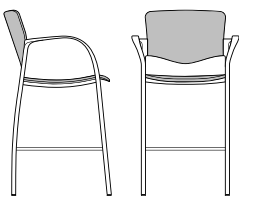
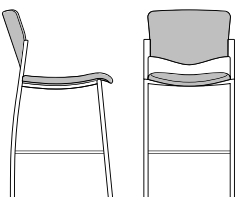
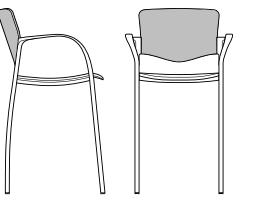
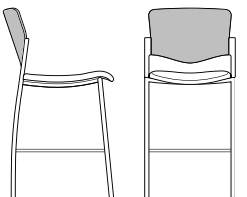
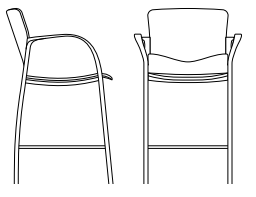
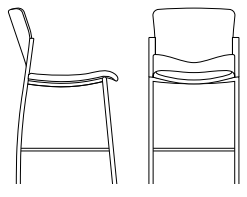
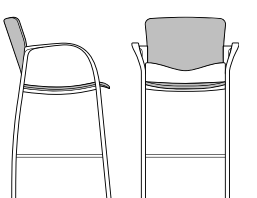
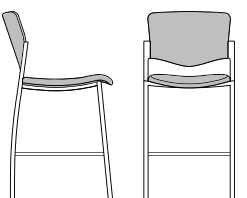
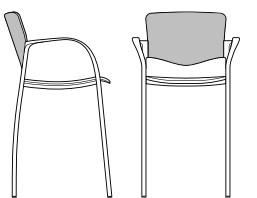
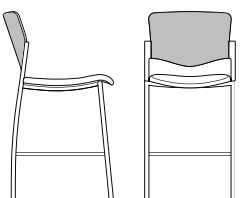
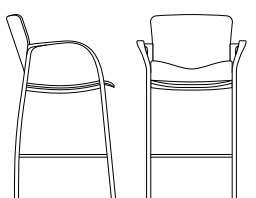
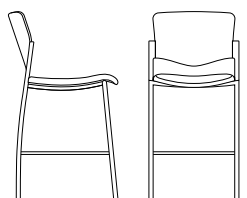
SPECIFICATION GUIDE: STATEMENT OF LINE

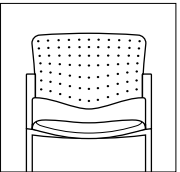
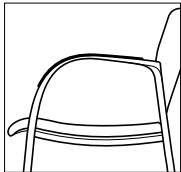
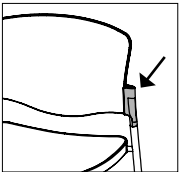
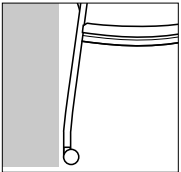
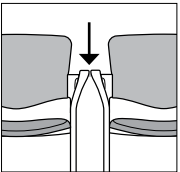
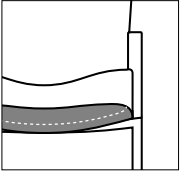
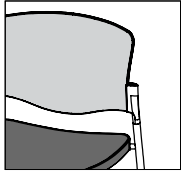
OVERVIEW	WOOD SEAT, WOOD BACK		UPHOLSTERED SEAT, WOOD BACK		UPHOLSTERED SEAT, UPHOLSTERED BACK	
Chair Four Leg Stacking	Arms	Armless	Arms	Armless	Arms	Armless
						
Chair With Casters	Arms	Armless	Arms	Armless	Arms	Armless
						
Counter Stool	Arms	Armless	Arms	Armless	Arms	Armless
						
Bar Stool	Arms	Armless	Arms	Armless	Arms	Armless
						

OPTIONS				
Upholstery and Accessories	Wood Back with 77 Holes	Arm Caps	Chrome Back Bracket	Wallsaver Legs
				
	Ganging Bracket			
				
	Contrasting Thread	Dual Upholstered Seat and Back		
				
			Stacking Chair Transport Dolly	
				

PRODUCT INFORMATION
Design Sava Cvek
Construction Seats and backs incorporate compound curve plywood. Upholstered models use polyurethane foam. Frames are steel tubing with cast aluminum arms and back brackets.
Stacking Four leg stacking models stack six high on the floor and nine high on the Welcome transport dolly. Transport Dolly not available for caster chairs. Finish Advisory for Stacking Stylex recommends chrome frames for any stacking application requiring dollies. We will not warrant powder coated frames that have damage to the finish caused by stacking or use on the Transport Dolly. In addition, appropriate care must be exercised when stacking powder coated chairs on the floor.
Glides Black plastic glides are standard.
Ganging Bracket Option Arm models feature optional plated wire-formed brackets that are stackable.
Wood Finishes The beauty of wood lies in its natural grain patterns, which are unique to each piece of wood. As such, exposed wood surfaces will not offer the same consistency as man-made materials. Some variation in color, grain, and texture are to be expected, even within the same order. Another consideration is that wood components will tend to darken over time, exaggerating slightly naturally occurring differences. Chairs ordered at different times are likely to be less similar than those ordered together. Therefore, Stylex will not guarantee a precise match of color, grain, or texture of its wood components.
Use Designed for indoor use only.
Performance Standards Manufactured to comply with: ANSI/BIFMA X5.1 General-Purpose Office Chairs - Tests
Certifications GREENGUARD Gold LEVEL® 1, BIFMA's sustainability certification program for furniture

Welcome

SPECIFICATION GUIDE: DIMENSIONS

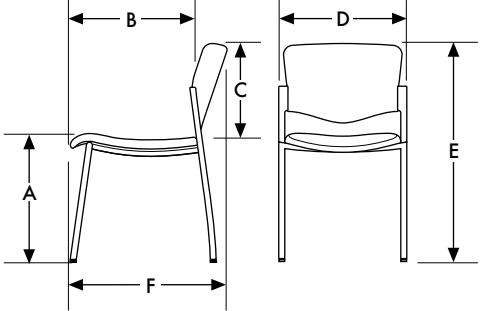
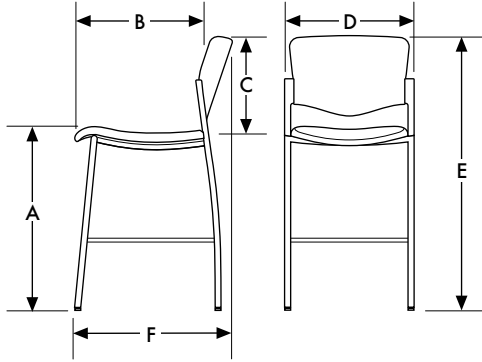
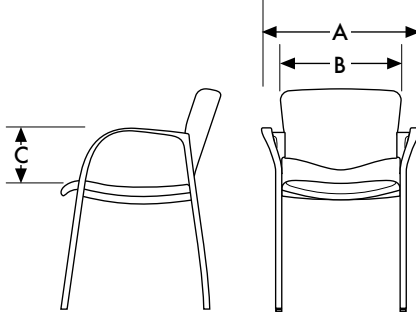
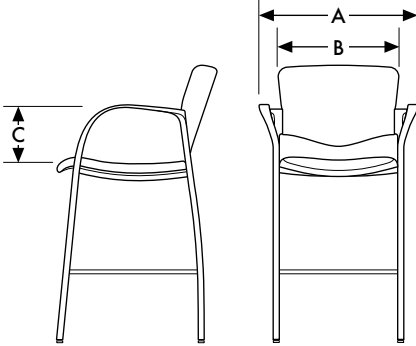
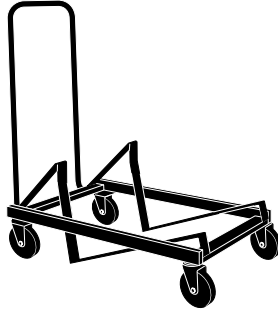
OVERVIEW		WOOD SEAT, WOOD BACK			UPHOLSTERED SEAT, WOOD BACK			UPHOLSTERED SEAT, UPHOLSTERED BACK		
<div><div>Dimensions</div><div>A. Seat Height</div><div>B. Seat Depth</div><div>C. Back Height</div><div>D. Max Width</div><div>E. Seat Width</div><div>F. Max Height</div><div>G. Max Depth</div></div>		<div>Chair</div> <div>A. 17.5</div> <div>B. 19</div> <div>C. 15</div> <div>D. 20.5</div> <div>E. 17.7</div> <div>F. 32</div> <div>G. 22.5</div>	<div>Counter Stool</div> <div>A. 25</div> <div>B. 17.5</div> <div>C. 15</div> <div>D. 20</div> <div>E. 17.7</div> <div>F. 39</div> <div>G. 23</div>	<div>Bar Stool</div> <div>A. 29</div> <div>B. 17.5</div> <div>C. 15</div> <div>D. 20</div> <div>E. 17.7</div> <div>F. 43.5</div> <div>G. 23</div>	<div>Chair</div> <div>A. 18</div> <div>B. 19</div> <div>C. 15</div> <div>D. 20.5</div> <div>E. 18</div> <div>F. 32</div> <div>G. 23</div>	<div>Counter Stool</div> <div>A. 25</div> <div>B. 18</div> <div>C. 15</div> <div>D. 20</div> <div>E. 18</div> <div>F. 39</div> <div>G. 23</div>	<div>Bar Stool</div> <div>A. 29.5</div> <div>B. 18</div> <div>C. 15</div> <div>D. 24</div> <div>E. 18</div> <div>F. 43.5</div> <div>G. 23</div>	<div>Chair</div> <div>A. 18</div> <div>B. 19</div> <div>C. 15</div> <div>D. 20.5</div> <div>E. 18</div> <div>F. 32</div> <div>G. 23</div>	<div>Counter Stool</div> <div>A. 25</div> <div>B. 18</div> <div>C. 15</div> <div>D. 20</div> <div>E. 18</div> <div>F. 39</div> <div>G. 23</div>	<div>Bar Stool</div> <div>A. 29.5</div> <div>B. 18</div> <div>C. 15</div> <div>D. 20</div> <div>E. 18</div> <div>F. 43.5</div> <div>G. 23</div>
										
<div><div>Arm Choice</div><div>A. Max Width</div><div>B. Arm Distance</div><div>C. Arm Height</div></div>		<div>Chair</div> <div>A. 24</div> <div>B. 21</div> <div>C. 9</div>	<div>Counter Stool</div> <div>A. 24</div> <div>B. 21</div> <div>C. 9</div>	<div>Bar Stool</div> <div>A. 24</div> <div>B. 21</div> <div>C. 9</div>	<div>Chair</div> <div>A. 24</div> <div>B. 21</div> <div>C. 8.5</div>	<div>Counter Stool</div> <div>A. 24</div> <div>B. 21</div> <div>C. 8.5</div>	<div>Bar Stool</div> <div>A. 24</div> <div>B. 21</div> <div>C. 8.5</div>	<div>Chair</div> <div>A. 24</div> <div>B. 21</div> <div>C. 8.5</div>	<div>Counter Stool</div> <div>A. 24</div> <div>B. 21</div> <div>C. 8.5</div>	<div>Bar Stool</div> <div>A. 24</div> <div>B. 21</div> <div>C. 8.5</div>
										
<div><div>Stacking</div><div>A. Width</div><div>B. Depth</div><div>C. Height</div></div>		<div>On Floor (6 High)</div> <div>A. 20.5</div> <div>B. 31</div> <div>C. 46</div>	<div>On Dolly</div> <div>A. 23.5</div> <div>B. 38</div> <div>C. 56</div>							

SPECIFICATION GUIDE: HOW TO ORDER

Sample Model Code: WL1317WL01BCTWSBLCOM

8

Welcome

CHAIR: ARMLESS

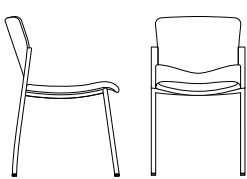
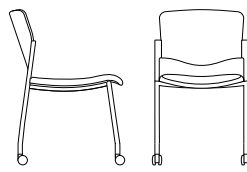
									Textile Upholstery Grades										Leather Upholstery Grades		
						COM	COL		COM		COL										
TITLE	SEAT/BACK STYLE	SERIES	FRAME	STYLE	DIMENSIONS	YDG	SQFT	WOOD	A	B	C	D	E	F	G	H	I	J	W	X	Y
<div>Chair, Four Leg Stacking, Armless</div> <div></div>	Wood Seat, Wood Back	WL	1	1	20.5W x 22.5D x 32H	-	-	844	-	-	-	-	-	-	-	-	-	-	-	-	-
	Upholstered Seat, Wood Back	WL	1	3	20.5W x 23D x 32H	0.5 Seat	9 Seat	-	789	817	845	873	906	939	965	1,002	1,042	1,083	1,166	1,211	1,430
	Upholstered Seat, Upholstered Back	WL	1	4	20.5W x 23D x 32H	0.5 Seat 0.5 Back	9 Seat 9 Back	-	734	793	852	908	966	1,031	1,089	1,167	1,239	1,320	1,300	1,369	1,698
<div>Chair, Casters, Armless</div> <div></div>	Wood Seat, Wood Back	WL	3	1	20.5W x 22.5D x 32H	-	-	936	-	-	-	-	-	-	-	-	-	-	-	-	-
	Upholstered Seat, Wood Back	WL	3	3	20.5W x 23D x 32H	0.5 Seat	9 Seat	-	880	908	937	964	998	1,030	1,056	1,093	1,133	1,174	1,257	1,302	1,521
	Upholstered Seat, Upholstered Back	WL	3	4	20.5W x 23D x 32H	0.5 Seat 0.5 Back	9 Seat 9 Back	-	825	884	943	1,000	1,057	1,122	1,180	1,258	1,330	1,411	1,391	1,461	1,789

To Order Select Below

1. Series/Frame

WL1

Chair
Four Leg Stacking
Armless

WL3

Chair
Casters
Armless

2. Style

Style

1

WOOD SEAT
WOOD BACK

3

UPHOLSTERED SEAT
WOOD BACK

4

UPHOLSTERED SEAT
UPHOLSTERED BACK

3. Back Type

Upholstered Back Type

10

STANDARD UPHOLSTERED
BACK

10DF

DUAL UPHOLSTERED BACK

Wood Back Type

11

STANDARD WOOD BACK

17

WOOD BACK WITH 77
HOLES

+90

4. Wood Finish

Wood Finish

WL01

CLEAR MAPLE

MEDIUM CHERRY ON
WL03

MAPLE

PZ20

TONED WALNUT

+79

Custom Color Match

09

CUSTOM COLOR

+423

5. Casters

Casters

B

BLACK

BLACK RUBBER TIRED
BR

CASTERS

+19

Caster option required for Caster
Frame Selection

6. Options

Options

CT

CONTRASTING THREAD

WS

WALLSAVER LEGS

+18

PB

CHROME BACK BRACKET

+45

Wallsaver legs not available on caster frames.
Chrome brackets, standard on chrome frames,
highlight the aluminum casting.

Accessories

WLTD

TRANSPORT DOLLY

+1,260

7. Frame Finish

Standard Powder Coated Metal

BL

BLUE

BM

BLACK MATTE

BR

BRASS

BT

BLACK TWILIGHT

CP

CHAMPAGNE

DB

DARK BRONZE

DG

DARK GRAY

DP

DUSTY PINK

FG

FOREST GREEN

LG

LIGHT GRAY

MG

MEADOW GREEN

MK

MILK

MS

METALLIC SILVER

CHROME

CH

BRIGHT CHROME

+106

NK

NICKEL

NV

NAVY

OR

ORANGE

PY

PALE YELLOW

RD

RED

RO

RED ORANGE

RR

RUSTY RED

SB

SOFT BLUE

SD

SAND

TC

TERRACOTTA

TP

TAUPE

TS

TEXTURED SLATE

YL

YELLOW

8. Upholstery

See general
information section
for details on textile
program and
COM/COL
information.

Welcome

CHAIR: ARMS

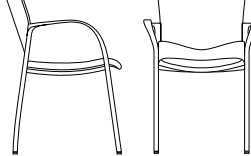
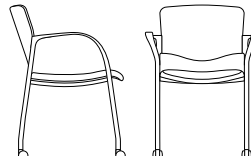
									Textile Upholstery Grades										Leather Upholstery Grades		
						COM	COL		COM		COL										
TITLE	SEAT/BACK STYLE	SERIES	FRAME	STYLE	DIMENSIONS	YDG	SQFT	WOOD	A	B	C	D	E	F	G	H	I	J	W	X	Y
<div>Chair, Four Leg Stacking, Arms</div> <div></div>	Wood Seat, Wood Back	WL	2	1	24W x 22.5D x 32H	-	-	961	-	-	-	-	-	-	-	-	-	-	-	-	-
	Upholstered Seat, Wood Back	WL	2	3	24W x 23D x 32H	0.5 Seat	9 Seat	-	902	930	961	990	1,019	1,050	1,080	1,119	1,155	1,196	1,277	1,323	1,544
	Upholstered Seat, Upholstered Back	WL	2	4	24W x 23D x 32H	0.5 Seat 0.5 Back	9 Seat 9 Back	-	851	908	965	1,027	1,084	1,143	1,209	1,280	1,351	1,436	1,416	1,483	1,810
<div>Chair, Casters, Arms</div> <div></div>	Wood Seat, Wood Back	WL	4	1	24W x 22.5D x 32H	-	-	1,052	-	-	-	-	-	-	-	-	-	-	-	-	-
	Upholstered Seat, Wood Back	WL	4	3	24W x 23D x 32H	0.5 Seat	9 Seat	-	993	1,022	1,052	1,082	1,110	1,141	1,172	1,211	1,246	1,287	1,368	1,414	1,635
	Upholstered Seat, Upholstered Back	WL	4	4	24W x 23D x 32H	0.5 Seat 0.5 Back	9 Seat 9 Back	-	942	1,000	1,056	1,118	1,175	1,235	1,300	1,371	1,443	1,528	1,508	1,574	1,902

To Order Select Below

1. Series/Frame

WL2

Chair Four Leg Stacking Arms

WL4

Chair Casters Arms

2. Style

Style

1

WOOD SEAT
WOOD BACK

3

UPHOLSTERED SEAT
WOOD BACK

4

UPHOLSTERED SEAT
UPHOLSTERED BACK

3. Back Type

Upholstered Back Type

10

STANDARD UPHOLSTERED
BACK

10DF

DUAL UPHOLSTERED BACK

Wood Back Type

11

STANDARD WOOD BACK

17

WOOD BACK WITH 77
HOLES

+90

4. Wood Finish

Wood Finish

WL01

CLEAR MAPLE

MEDIUM CHERRY ON
WL03

MAPLE

PZ20

TONED WALNUT

+79

Custom Color Match

09

CUSTOM COLOR

+423

5. Casters

Casters

B

BLACK

BLACK RUBBER TIRED
BR

CASTERS

+19

Caster option required for Caster
Frame Selection

6. Options

Options

CT

CONTRASTING THREAD

WS

WALLSAVER LEGS

+18

GA

GANGING BRACKET

+45

Wallsaver legs not available on caster frames.

Arm Caps

+54

AC10

BLACK MAGIC

AC21

SILVERADO

AC29

MOCHA

AC06

WHITE

Accessories

WLTD

TRANSPORT DOLLY

+1,260

7. Frame Finish

Standard Powder Coated Metal

BL

BLUE

BM

BLACK MATTE

BR

BRASS

BT

BLACK TWILIGHT

CP

CHAMPAGNE

DB

DARK BRONZE

DG

DARK GRAY

DP

DUSTY PINK

FG

FOREST GREEN

LG

LIGHT GRAY

MG

MEADOW GREEN

MK

MILK

MS

METALLIC SILVER

Chrome

CH

BRIGHT CHROME

+207

NK

NICKEL

NV

NAVY

OR

ORANGE

PY

PALE YELLOW

RD

RED

RO

RED ORANGE

RR

RUSTY RED

SB

SOFT BLUE

SD

SAND

TC

TERRACOTTA

TP

TAUPE

TS

TEXTURED SLATE

YL

YELLOW

8. Upholstery

See general information section for details on textile program and COM/COL information.

Welcome

STOOL: ARMLESS

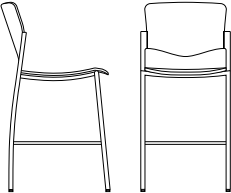
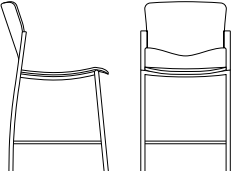
						COM	COL		Textile Upholstery Grades										Leather Upholstery Grades		
TITLE	SEAT/BACK STYLE	SERIES	FRAME	STYLE	DIMENSIONS	YDG	SQFT	WOOD	A	B	C	D	E	F	G	H	I	J	W	X	Y
	Wood Seat, Wood Back	WL	7	1	20W x 23D x 43.5H	-	-	1,214	-	-	-	-	-	-	-	-	-	-	-	-	-
	Upholstered Seat, Wood Back	WL	7	3	20W x 23D x 43.5H	0.5 Seat	9 Seat	-	1,155	1,183	1,216	1,244	1,274	1,303	1,337	1,371	1,408	1,449	1,533	1,577	1,798
	Upholstered Seat, Upholstered Back	WL	7	4	20W x 23D x 43.5H	0.5 Seat 0.5 Back	9 Seat 9 Back	-	1,110	1,167	1,222	1,280	1,342	1,402	1,464	1,540	1,612	1,697	1,674	1,741	2,070
	Wood Seat, Wood Back	WL	9	1	20W x 23D x 39H	-	-	1,214	-	-	-	-	-	-	-	-	-	-	-	-	-
	Upholstered Seat, Wood Back	WL	9	3	20W x 23D x 39H	0.5 Seat	9 Seat	-	1,155	1,183	1,216	1,244	1,274	1,303	1,337	1,371	1,408	1,449	1,533	1,577	1,798
	Upholstered Seat, Upholstered Back	WL	9	4	20W x 23D x 39H	0.5 Seat 0.5 Back	9 Seat 9 Back	-	1,110	1,167	1,222	1,280	1,342	1,402	1,464	1,540	1,612	1,697	1,674	1,741	2,070

To Order Select Below

1. Series/Frame

WL7

Stool
Bar Height
Armless

WL9

Stool
Counter Height
Armless

2. Style

Style

1

WOOD SEAT
WOOD BACK

3

UPHOLSTERED SEAT
WOOD BACK

4

UPHOLSTERED SEAT
UPHOLSTERED BACK

3. Back Type

Upholstered Back Type

10

STANDARD UPHOLSTERED BACK

10DF

DUAL UPHOLSTERED BACK

Wood Back Type

11

STANDARD WOOD BACK

17

WOOD BACK WITH 77 HOLES

+90

4. Wood Finish

Wood Finish

WL01

CLEAR MAPLE

WL03

MEDIUM CHERRY ON MAPLE

+79

PZ20

TONED WALNUT

Custom Color Match

09

CUSTOM COLOR

+423

5. Options

Options

CT

CONTRASTING THREAD

PB

CHROME BACK BRACKET

+45

Chrome brackets, standard on chrome frames, highlight the aluminum casting.

6. Frame Finish

Standard Powder Coated Metal

BL

BLUE

BM

BLACK MATTE

BR

BRASS

BT

BLACK TWILIGHT

CP

CHAMPAGNE

DB

DARK BRONZE

DG

DARK GRAY

DP

DUSTY PINK

FG

FOREST GREEN

LG

LIGHT GRAY

MG

MEADOW GREEN

MK

MILK

MS

METALLIC SILVER

NK

NICKEL

NV

NAVY

OR

ORANGE

PY

PALE YELLOW

RD

RED

RO

RED ORANGE

RR

RUSTY RED

SB

SOFT BLUE

SD

SAND

TC

TERRACOTTA

TP

TAUPE

TS

TEXTURED SLATE

YL

YELLOW

Chrome

CH

BRIGHT CHROME

+195

8. Upholstery

See general information section for details on textile program and COM/COL information.

Welcome

STOOL: ARMS

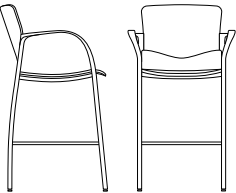
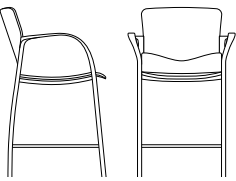
TITLE	SEAT/BACK STYLE	SERIES	FRAME	STYLE	DIMENSIONS	COM	COL		Textile Upholstery Grades										Leather Upholstery Grades		
						YDG	SQFT	WOOD	A	B	C	D	E	F	G	H	I	J	W	X	Y
	Wood Seat, Wood Back	WL	8	1	24W x 23D x 43.5H	-	-	1,327	-	-	-	-	-	-	-	-	-	-	-	-	-
	Upholstered Seat, Wood Back	WL	8	3	24W x 23D x 43.5H	0.5 Seat	9 Seat	-	1,274	1,301	1,335	1,360	1,389	1,423	1,450	1,490	1,529	1,567	1,653	1,697	1,914
	Upholstered Seat, Upholstered Back	WL	8	4	24W x 23D x 43.5H	0.5 Seat 0.5 Back	9 Seat 9 Back	-	1,218	1,277	1,339	1,392	1,453	1,515	1,577	1,654	1,724	1,805	1,784	1,852	2,181
	Wood Seat, Wood Back	WL	0	1	24W x 23D x 39H	-	-	1,327	-	-	-	-	-	-	-	-	-	-	-	-	-
	Upholstered Seat, Wood Back	WL	0	3	24W x 23D x 39H	0.5 Seat	9 Seat	-	1,274	1,301	1,335	1,360	1,389	1,423	1,450	1,490	1,529	1,567	1,653	1,697	1,914
	Upholstered Seat, Upholstered Back	WL	0	4	24W x 23D x 39H	0.5 Seat 0.5 Back	9 Seat 9 Back	-	1,218	1,277	1,339	1,392	1,453	1,515	1,577	1,654	1,724	1,805	1,784	1,852	2,181

To Order Select Below

1. Series/Frame

WL8

Stool
Bar Height
Arms

WL0

Stool
Counter Height
Arms

2. Style

Style

1

WOOD SEAT
WOOD BACK

3

UPHOLSTERED SEAT
WOOD BACK

4

UPHOLSTERED SEAT
UPHOLSTERED BACK

3. Back Type

Upholstered Back Type

10

STANDARD UPHOLSTERED BACK

10DF

DUAL UPHOLSTERED BACK

Wood Back Type

11

STANDARD WOOD BACK

17

WOOD BACK WITH 77 HOLES

+90

4. Wood Finish

Wood Finish

WL01

CLEAR MAPLE

WL03

MEDIUM CHERRY ON MAPLE

+79

PZ20

TONED WALNUT

Custom Color Match

09

CUSTOM COLOR

+423

5. Options

Options

CT

CONTRASTING THREAD

Arm Caps

+54

AC10

BLACK MAGIC

AC21

SILVERADO

AC29

MOCHA

AC06

WHITE

6. Frame Finish

Standard Powder Coated Metal

BL

BLUE

BM

BLACK MATTE

BR

BRASS

BT

BLACK TWILIGHT

CP

CHAMPAGNE

DB

DARK BRONZE

DG

DARK GRAY

DP

DUSTY PINK

FG

FOREST GREEN

LG

LIGHT GRAY

MG

MEADOW GREEN

MK

MILK

MS

METALLIC SILVER

Chrome

CH

BRIGHT CHROME

+299

NK

NICKEL

NV

NAVY

OR

ORANGE

PY

PALE YELLOW

RD

RED

RO

RED ORANGE

RR

RUSTY RED

SB

SOFT BLUE

SD

SAND

TC

TERRACOTTA

TP

TAUPE

TS

TEXTURED SLATE

YL

YELLOW

8. Upholstery

See general information section for details on textile program and COM/COL information.