

**stylex**

**Brooks**

PRICE LIST

Effective November 01, 2023

# General Information

## GENERAL INFORMATION

<b>Terms</b> Net 30 days from date of invoice. FOB Delanco, NJ
<b>Damaged Shipments</b> All Stylex products are carefully inspected before they are packed in sturdy cartons designed to satisfy shipping requirements. Stylex is not responsible for damage in shipment. The transportation company assumes responsibility for delivering products to you in good condition when the bill of lading is signed. You protect yourself by refusing shipments showing damage or shortage until transportation company has noted on the delivery sheet the extent of damage or shortage. Concealed damage should be reported to the carrier as soon as discovered, but not later than 15 days after receiving shipment.
<b>Return/Restocking Policy</b> Return shipments will not be accepted unless specifically authorized by Stylex in writing. The Return Authorization number should be clearly marked on the carton. The customer returning Stylex products is responsible for return shipping costs. Merchandise must be returned unused. Returned merchandise is subject to a 35% restocking fee.
<b>Specials/Customs</b> Modifications to standard products will be considered for large runs. Contact Stylex for more information.
<b>Design Changes</b> In keeping with modern manufacturing advances, Stylex reserves the right to incorporate minor modifications and design changes in products without notice.
<b>Cancellation Policy</b> No charge prior to production except for inventory specifically requisitioned to fulfill the particular order. After production has begun, only actual costs incurred, including labor and material, will be billed to the customer.

## WARRANTY

Except as provided below, Stylex warrants exclusively to the original Purchaser of our product that all parts, under normal use and service, will be free from defects in workmanship and material for a period of ten (10) years from the date of purchase. “Normal use and service” means that the product will be used in a typical office environment for 40-45 hours per week.	If this product fails during normal use and service within the applicable warranty period (other than through normal wear and tear), please send a description of the relevant part and the nature of the defect, together with proof of purchase of the product, to Stylex at: Customer Service. c/o Stylex, P.O. Box 5038, Delanco, NJ 08075. PLEASE DO NOT RETURN PARTS OR THE PRODUCT TO STYLEX UNLESS INSTRUCTED TO DO SO BY STYLEX. Stylex will, at its option, either repair or replace the product or the part found defective by Stylex completely without charge for materials or labor. Purchaser may be required (at the option of Stylex) to return to Stylex at Purchaser’s expense any defective part with all freight or shipping charges prepaid. The foregoing warranty shall be void if the product has been altered or repaired (other than by Stylex). The warranty does not cover damage to the product caused by accident, neglect, misuse, abuse, modification to the product by anyone other than Stylex or damage caused by use of the product for a purpose other than that for which it was designed. This warranty extends only to the original Purchaser of the product.
This warranty is subject to the following limitations, exclusions and provisions:	
<b>Wood components of plywood stacking chairs</b> (such as Brooks and Welcome) 5 years	
<b>Upholstery</b> (including mesh used for Click, F4, Insight, and Zephyr Mesh) 3 years	
<b>SAVA Mesh</b> 10 years	
<b>COM Upholstery</b> No warranty Stylex makes every effort to ensure that the COM Upholstery it approves is suitable for the intended use. Nevertheless, we will not warrant, and assume no responsibility for, the durability or tailoring quality of any COM or COL. If you have any concerns about the ultimate appearance of any covering, please order an upholstered sample.	<b>No Other Warranties</b> This warranty is in lieu of all other warranties, expressed or implied, including, but not limited to, implied warranties of merchantability and fitness for a particular purpose. The rights and remedies provided herein are the exclusive rights and remedies of the original purchaser of the product.
<b>Painted Stack Chair Frames</b> No Warranty We will not warrant the finish of painted stack chair frames against damage from stacking. We recommend ordering chrome frames for chairs that will be stacked.	<b>No Liability For Damages</b> In no event shall Stylex or its suppliers be responsible or liable for any special, indirect, consequential, or incidental damages. In no event shall the liability of Stylex exceed the actual purchase price paid to Stylex for the product.
<b>Felt Glides</b> No warranty Due to the different surfaces on which felt glides may be used, we cannot warrant their durability over time.	<b>Out of Warranty Products</b> For all products no longer covered by our warranty, please refer to our Design for Durability and Upgradability Policy. Contact Customer Service if you would like to purchase any replaceable components to further extend the life of any Stylex seating product. This warranty applies to all Stylex products purchased on April 13, 2018, and thereafter.

## PRODUCT TAKE BACK PROGRAM

At Stylex, responsible stewardship of our products extends beyond their initial use. Our Product Take Back Program provides a practical solution for the end of our products’ intended life cycle.	By repurposing surplus items, we strengthen community networks and reduce environmental impact. Stylex proudly supports ANEW, integrating this partnership into our strategic sales strategy since 2014. Learn more at <a href="http://www.anewfound.org">www.anewfound.org</a> .
Through our partnership with ANEW, a 501(c)(3) nonprofit organization, we offer clients a comprehensive take-back solution for surplus office furniture and materials, regardless of their condition. ANEW’s mission aligns with ours—to connect surplus resources with non-profits, public agencies, and underserved communities, minimizing landfill impact and maximizing corporate social responsibility.	Initiate a Product Take Back through ANEW by emailing Stylex at <a href="mailto:info@stylexdesign.com">info@stylexdesign.com</a> . For additional end-of-life recovery options, refer to our Product Disassembly Instructions and End of Life Recovery Options documents, available in the Resources section of each product on our website. Together, let’s build a sustainable future.

FREIGHT PROGRAM	ZONE 1 - 4%	ZONE 2 - 5%	ZONE 3 - 6%
Stylex offers a Guaranteed Freight Program, which provides the purchaser the ability to determine shipping and handling charges at the time of order. Freight charges will be calculated as a percentage of the net product price and added to the invoice at the time of shipment. The continental United States has been divided into three zones. Please use the map below to determine the freight charges for the product’s destination. There is a minimum freight charge of \$150.	Connecticut Delaware New York New Jersey Maryland Massachusetts North Carolina Ohio Pennsylvania Rhode Island Virginia Washington D.C. West Virginia	Alabama Arkansas Canada, Ontario Canada, Quebec Florida Georgia Iowa Illinois Indiana Kansas Kentucky Louisiana Nebraska New Hampshire Oklahoma Maine Michigan Minnesota Missouri Mississippi South Carolina Tennessee Texas Vermont Wisconsin	Arizona California Colorado Idaho Montana Nevada New Mexico North Dakota Oregon South Dakota Utah Washington Wyoming  <b>Quote Per Project</b> Alaska Hawaii Canada (outside Ontario & Quebec) Mexico

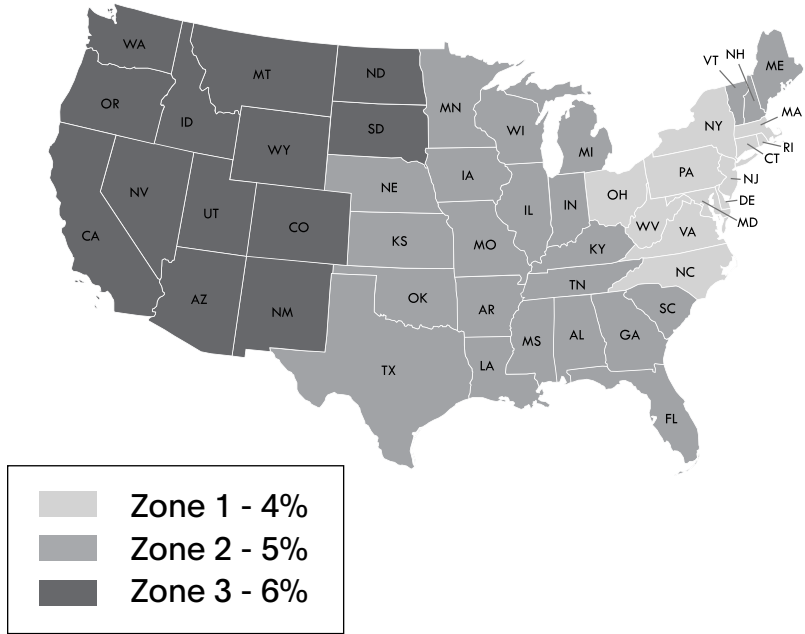

# General Information

## TEXTILE PARTNERS & APPROVALS

**Textile Partners**  
To customize your furniture performance needs and design vision, Stylex offers a wide selection of in-graded leathers and textiles from Grades A through Y. We’ve partnered with leading manufacturers on the options, focusing on color, price, durability, and construction. To view our partners and explore our digital carded program with broadly approved textiles, visit **this page**. We stand by these textiles: They’re tried and tested, and will effortlessly fit into any design aesthetic.

**Textile Approvals**  
To view Stylex Approved Textile documents to determine specific product approval status, refer to our Product Tested Textiles documents, available in the Resources section of each product on our website.

## CAL 117 AND 133 COMPLIANCE

**CAL 117-2013**  
All Stylex seating satisfies the requirements of CAL 117-2013 so long as one of our standard or in-graded textiles is applied. COM textiles cannot be so guaranteed. Please contact the supplier of COM’s directly to determine the fire retardancy of any COM supplied to us.

**CAL 133**  
Most Stylex seating can be ordered to meet the requirements of CAL 133. When ordering, simply specify “CAL 133 compliance required”. The upcharge for this option is \$54 list per yard. Please refer to the COM yardage of each model to determine the number of yards required. We do frequently require full-scale burn tests in order to certify CAL 133 before an order will be accepted. Such burn tests may increase normal lead times and do carry additional charges. Please contact customer service for details.

## CUSTOMER’S OWN MATERIAL/LEATHER

Customer’s own material (COM) and customer’s own leather (COL) will generally be upholstered at the price designated in each product’s price list. Please be advised, however, that we specifically reserve the right to charge a higher price when we determine that special circumstances, such as unusual repeats or challenging materials, present themselves. All orders for custom coverings must be approved by Stylex before they will be accepted for production. To submit proposed textile for approval, please use the COM form **here**.

**Special Note:**  
We assume no responsibility for the durability or tailoring quality of any COM or COL. Directional covers in particular may not meet your satisfaction due to the design of certain products. Please be advised that COM and COL orders are not subject to return. If you have doubts about the ultimate appearance of certain coverings, please order a sample done with that specific COM or COL. In addition, while we inspect textiles for mill imperfections, some are difficult to recognize. We cannot be responsible for defects, color inaccuracies, dye lot variations, or other flaws.

Under no circumstances will we be responsible for COM shortages, flaws, or other such problems. Finally, it is not our responsibility to police the receipt of COM’s in order to meet delivery deadlines, and we assume our customers are aware of any undue delay in the shipment of their COM textiles.

**COM textile and COL leather should be sent prepaid to: Stylex**  
**Attn: COM/COL - [Your PO #]**  
**740 Coopertown Road**  
**Delanco, NJ 08075**

**Clearly mark textile or leather with the dealer’s name, purchase order number, and furniture model number of the item to be covered. Actual furniture orders should include the same information, as well as a description of the textile or leather, including pattern and color number, in order to provide a cross reference.**

Yardage requirements shown in the price list are based on non-directional goods of 54” width. Textiles less than 54" wide or those requiring matching (stripes, prints, or large patterned designs) call for additional yardage. We will be happy to supply yardage requirements for large quantities where economies may be realized.

**Add the following yardage for stripes, plaids, or patterns with repeats:**

Textile Width	Plain Textile	2-14" Repeat	15-24" Repeat	25-27" Repeat	28-36" Repeat
54"	0%	10%	15%	20%	25%
50"	10%	20%	25%	30%	35%
48"	15%	25%	30%	35%	40%
45"	40%	50%	55%	60%	65%
36"	50%	60%	65%	70%	75%

## COM/COL FORM

To avoid delay in processing COM orders we request that you submit a sample of your COM textile stapled to this form which can be downloaded **here**. If a textile has a stripe or design, the size of the repeat should be indicated. Please indicate the textile supplier’s name, textile number, and color. Also indicate the Stylex product on which the textile will be used.

The textile supplier must indicate on his shipping labels the dealer name and purchase order number as well as the Stylex model number.

**Please Note:**  
No order may be entered into production or have a shipping date assigned until all related COM is received at the factory.



CENTER OF STRIPE OR DESIGN

TOP	TOP
-----	-----

1. Size of Repeat
2. Textile Supplier
3. Textile Number
4. Color
5. Stylex Product

# Contents

COLORS, MATERIALS, AND FINISHES	5	CHAIR	8
OVERVIEW AND DIMENSIONS	6	COUNTER STOOL	10
HOW TO ORDER	7	BAR STOOL	12

CLICK THE TITLES ABOVE TO NAVIGATE THROUGH THE DOCUMENT  
PRODUCT HEADERS ON SUBSEQUENT PAGES LINK BACK TO THIS PAGE

# Brooks

COLORS, MATERIALS, AND FINISHES

POWDER COATED PAINTED METAL

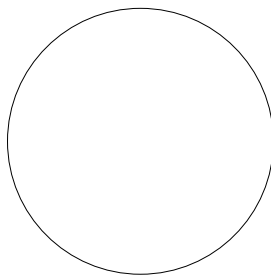

MILK  
(MK)

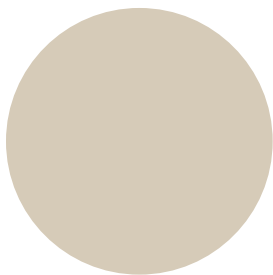

SAND  
(SD)

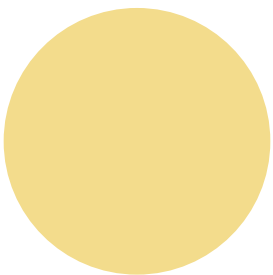

PALE YELLOW  
(PY)

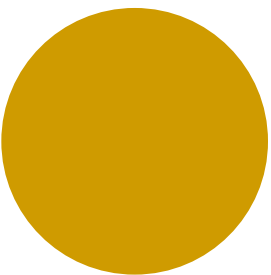

YELLOW  
(YL)

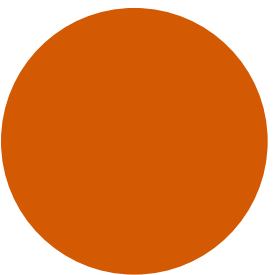

ORANGE  
(OR)

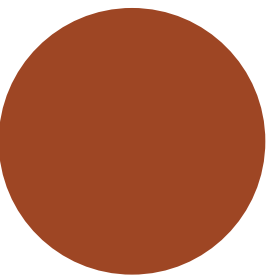

TERRACOTTA  
(TC)

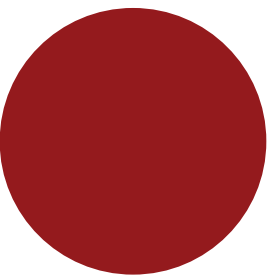

RED  
(RD)

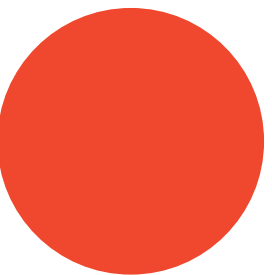

RED ORANGE  
(RO)

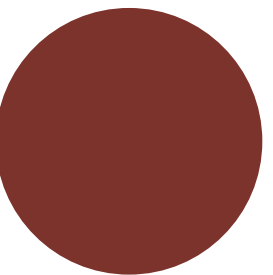

RUSTY RED  
(RR)

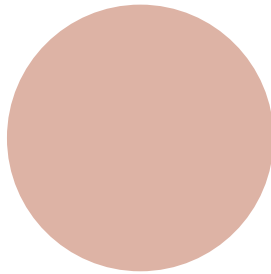

DUSTY PINK  
(DP)

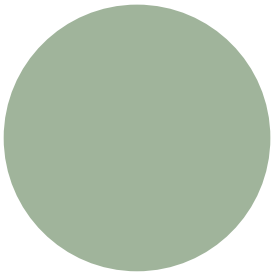

MEADOW GREEN  
(MG)

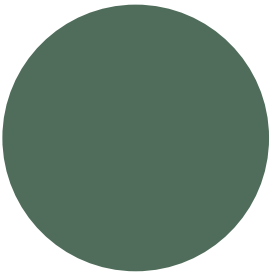

FOREST GREEN  
(FG)

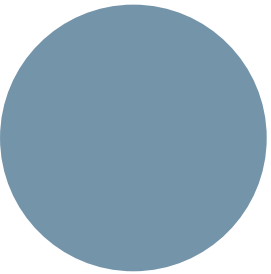

SOFT BLUE  
(SB)

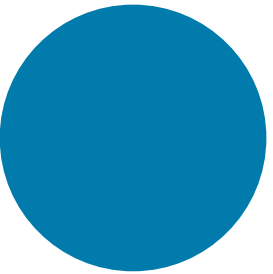

BLUE  
(BL)

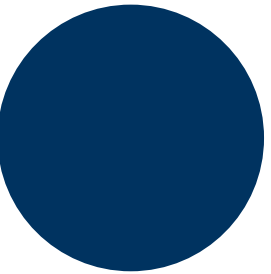

NAVY  
(NV)

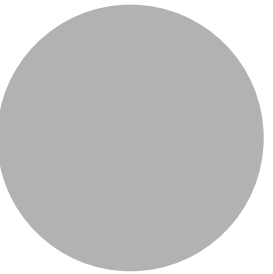

LIGHT GRAY  
(LG)



CHAMPAGNE  
(CP)

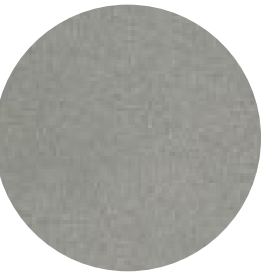

METALLIC SILVER  
(MS)



NICKEL  
(NK)

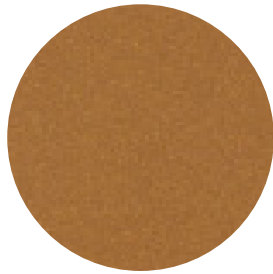

BRASS  
(BR)

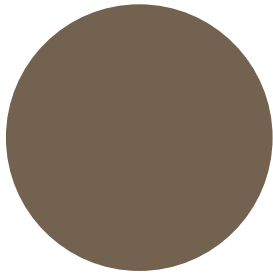

TAUPE  
(TP)



DARK BRONZE  
(DB)

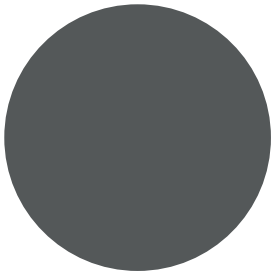

DARK GRAY  
(DG)

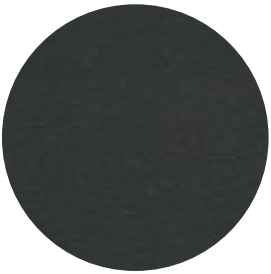

TEXTURED SLATE  
(TS)

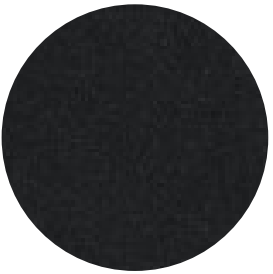

BLACK TWILIGHT  
(BT)

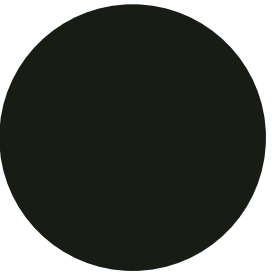

BLACK MATTE  
(BM)

POLISHED METAL



BRIGHT CHROME  
(CH)

POLYPROPYLENE

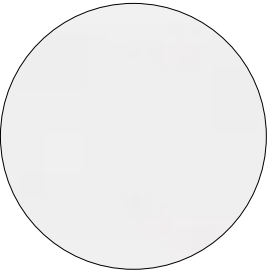

PURE WHITE  
(P10)

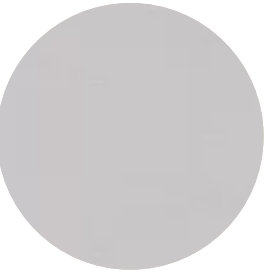

PALE GRAY  
(P4)

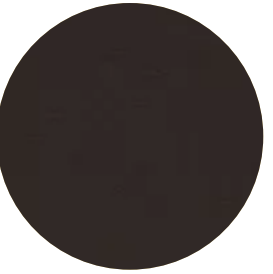

ESPRESSO  
(P2)

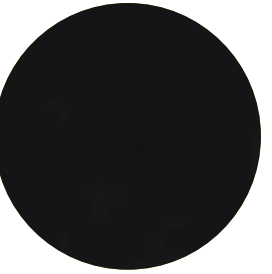

BLACK  
(P1)

WOOD FINISH



ALPI RIFT  
CUT OAK  
(PZ30)







TONED WALNUT  
(PZ20)

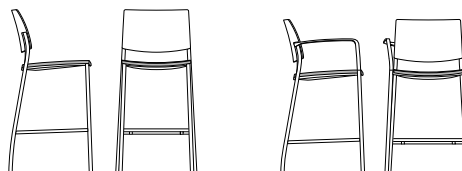
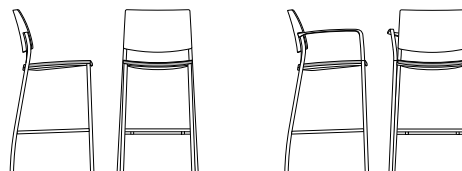
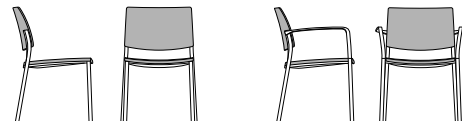
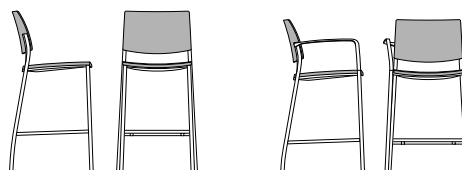
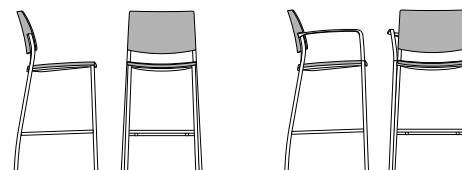

# Brooks

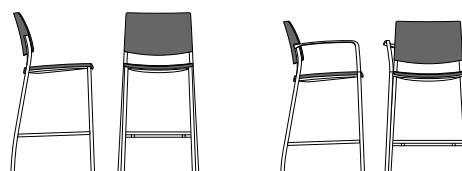
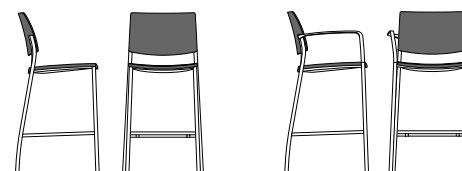
## SPECIFICATION GUIDE: OVERVIEW AND DIMENSIONS

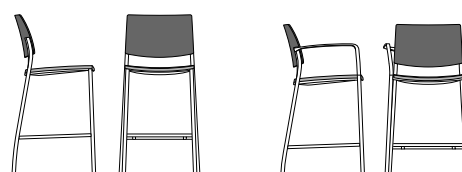
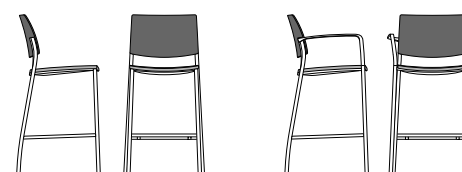
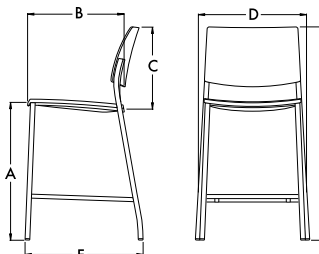
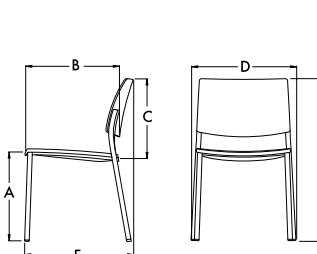
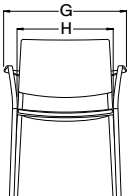
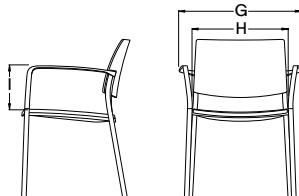
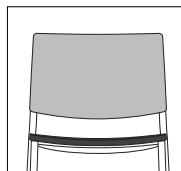
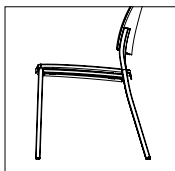
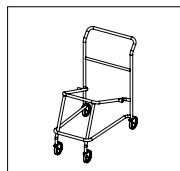
OVERVIEW	CHAIR	COUNTER STOOL	BAR STOOL
<b>Upholstered Seat and Wood Back, Arm and Armless</b> Stacking Side Chair Armless: 6 High on the Floor Stacking Side Chair Arms: 6 High on the Floor Models with Wood Backs Cannot be Stacked on Dollies			
<b>Upholstered Seat and Back, Arm and Armless</b> Stacking Side Chair Armless: 6 High on the Floor and 10 High on Dollies Stacking Side Chair Nylon Arms: 6 High on the Floor and 10 High on Dollies Stacking Side Chair Aluminum Arms: 6 High on the Floor and 9 High on Dollies			
<b>Poly Seat and Back, Arm and Armless</b> Stacking Side Chair Armless: 6 High on the Floor and 12 High on Dollies ( Stacking Side Chair Nylon Arms: 6 High on the Floor and 10 High on Dollies Stacking Side Chair Aluminum Arms: 6 High on the Floor and 9 High on Dollies			
<b>Upholstered Seat and Poly Back, Arm and Armless</b> Stacking Side Chair Armless: 6 High on the Floor and 10 High on Dollies Stacking Side Chair Nylon Arms: 6 High on the Floor and 10 High on Dollies Stacking Side Chair Aluminum Arms: 6 High on the Floor and 9 High on Dollies			
DIMENSIONS	CHAIR	COUNTER STOOL	BAR STOOL
<div><div><div>A1. Seat Height, Wood and Poly</div><div>A2. Seat Height, Upholstered</div><div>B. Seat Depth</div><div>C. Back Height</div><div>D. Seat Width (Overall Width Armless)</div><div>E. Maximum Overall Height</div><div>F. Maximum Overall Depth</div></div><div></div><div><div><div>Arm Choice, Nylon or Aluminum</div><div>G. Overall Width</div><div>H. Distance Between Arms</div><div>I. Arm Height</div></div><div></div></div></div> <div><div>A1. 17.5</div><div>A2. 18</div><div>B. 18</div><div>C. 15.5</div><div>D. 18.5</div><div>E. 31.5</div><div>F. 21</div><div>G. 24</div><div>H. 19</div><div>I. 8.5</div></div>	<div><div>A1. 25.5</div><div>A2. 26</div><div>B. 18</div><div>C. 15.5</div><div>D. 18.5</div><div>E. 39.5</div><div>F. 22</div><div>G. 24</div><div>H. 19</div><div>I. 8.5</div></div>	<div><div>A1. 29.5</div><div>A2. 30</div><div>B. 18</div><div>C. 15.5</div><div>D. 18.5</div><div>E. 43.5</div><div>F. 22</div><div>G. 24</div><div>H. 19</div><div>I. 8.5</div></div>	
OPTIONS			
<b>Options and Accessories</b>	Dual Upholstery	Wallsaver Legs	Transport Dolly
			

### PRODUCT INFORMATION

#### Design

Paul Brooks

#### Construction

Plastic seats and backs are injection-molded polypropylene. Upholstered seats and backs combine high-density CFC-Free polyurethane foam over polypropylene substrates. Exposed wood seats and backs are compound curved plywood with various surface veneers. Frames incorporate 7/8" square steel tube legs with 3/4" square tube cross-stretchers. The back is attached using two cast aluminum supports which are staked into the rear legs. Arms may be either glass-filled nylon or cast aluminum. the stack pad is injection-molded plastic. All attachments are concealed.

#### Stacking

See accompanying chart for specific quantities that may be stacked on the floor or on a dolly. No chairs with wood backs may be stacked on dollies. Furthermore, only chairs with chrome frames may be stacked on dollies.

#### Glides

Glides are either plastic or plastic with felt pads.

#### Ganging

Not available.

#### Wood Finishes

The beauty of wood consists of its being a product of nature. As such, exposed wood surfaces will not offer the same consistency as man-made materials. Some variation in color, grain, and texture are to be expected, even within the same order. Another consideration is that wood components will tend to darken over time, exaggerating slightly naturally occurring differences. Chairs ordered at different times are likely to be less similar than those ordered together. Therefore, Stylex will not guarantee a precise match of color, grain, or texture of its wood components.

#### Use

Designed for indoor use only.

#### Performance Standards

Manufactured to comply with:  
ANSI/BIFMA X5.1 General-Purpose Office Chairs - Tests

#### Certifications

GREENGUARD Gold  
LEVEL® 1, BIFMA's sustainability certification program for furniture

# Brooks

## SPECIFICATION GUIDE: DOLLY DIMENSIONS

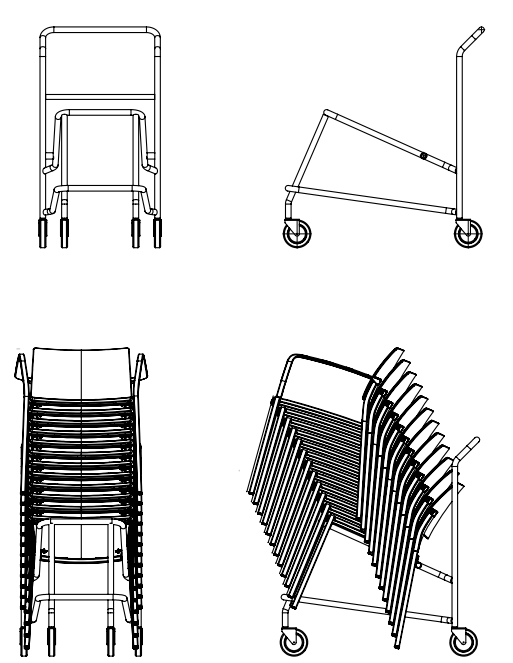
DIMENSIONS	ARMLESS	NYLON ARM	ALUMINUM ARM
<div><div><div>A. Width</div><div>B. Depth</div><div>C. Height</div></div><div></div></div>	Upholstered Seat and Back (10 High)  A. 21.75 B. 39.75 C. 58.25	Upholstered Seat and Back (10 High)  A. 23.75 B. 39.75 C. 58.25	Upholstered Seat and Back (9 High)  A. 23.75 B. 38.75 C. 55.5
	Poly Seat and Back (12 High)  A. 21.75 B. 41.25 C. 55.25	Poly Seat and Back (10 High)  A. 23.75 B. 39.5 C. 51	Poly Seat and Back (9 High)  A. 23.75 B. 38.75 C. 48.75
	Upholstered Seat and Poly Back (10 High)  A. 21.75 B. 39.75 C. 58.25	Upholstered Seat and Poly Back (10 High)  A. 23.75 B. 39.75 C. 58.25	Upholstered Seat and Poly Back (9 High)

PRODUCT INFORMATION
<p><b>Design</b> Paul Brooks</p>
<p><b>Construction</b> Plastic seats and backs are injection-molded polypropylene. Upholstered seats and backs combine high-density CFC-Free polyurethane foam over polypropylene substrates. Exposed wood seats and backs are compound curved plywood with various surface veneers. Frames incorporate 7/8" square steel tube legs with 3/4" square tube cross-stretchers. The back is attached using two cast aluminum supports which are staked into the rear legs. Arms may be either glass-filled nylon or cast aluminum. the stack pad is injection-molded plastic. All attachments are concealed.</p>
<p><b>Stacking</b> See accompanying chart for specific quantities that may be stacked on the floor or on a dolly. No chairs with wood backs may be stacked on dollies. Furthermore, only chairs with chrome frames may be stacked on dollies.</p>
<p><b>Glides</b> Glides are either plastic or plastic with felt pads.</p>
<p><b>Ganging</b> Not available.</p>
<p><b>Wood Finishes</b> The beauty of wood consists of its being a product of nature. As such, exposed wood surfaces will not offer the same consistency as man-made materials. Some variation in color, grain, and texture are to be expected, even within the same order. Another consideration is that wood components will tend to darken over time, exaggerating slightly naturally occurring differences. Chairs ordered at different times are likely to be less similar than those ordered together. Therefore, Stylex will not guarantee a precise match of color, grain, or texture of its wood components.</p>
<p><b>Use</b> Designed for indoor use only.</p>
<p><b>Performance Standards</b> Manufactured to comply with: ANSI/BIFMA X5.1 General-Purpose Office Chairs - Tests</p>
<p><b>Certifications</b> GREENGUARD Gold LEVEL® 1, BIFMA's sustainability certification program for furniture</p>

## SPECIFICATION GUIDE: HOW TO ORDER

**Sample Model Code: BR24WSPGN1BMDCOM**

8



# Brooks

CHAIR: ARMLESS

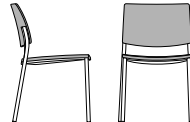
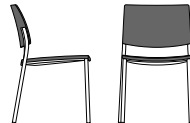
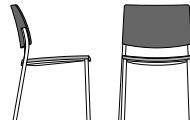
					COM	COL	Textile Upholstery Grades															Leather Upholstery Grades				
					COM	COL																				
TITLE	SERIES	FRAME	STYLE	DIMENSIONS	YDG	SQFT	A	B	C	D	E	F	G	H	I	J	K	L	M	W	X	Y	E1	E2		
Chair, Armless, Upholstered Seat and Wood Back 	BR	1	3	18.5W x 21D x 31.5H	0.4	6	836	859	876	897	918	939	962	987	1,011	1,040	1,083	1,118	1,152	1,038	1,064	1,180	1,241	1,333		
Chair, Armless, Upholstered Seat and Back 	BR	1	4	18.5W x 21D x 31.5H	1	14	757	809	859	908	961	1,012	1,065	1,130	1,193	1,262	1,369	1,456	1,541	1,125	1,174	1,389	1,502	1,674		
Chair, Armless, Poly Seat and Poly Back 	BR	1	5	18.5W x 21D x 31.5H	0	0	549																			
Chair, Armless, Upholstered Seat and Poly Back 	BR	1	6	18.5W x 21D x 31.5H	0.4	6	669	687	710	727	750	771	791	818	840	870	912	947	981	869	895	1,012	1,073	1,166		

To Order Select Below

1. Series/Frame

BR1

Brooks Chair, Armless

2. Style

3

UPHOLSTERED SEAT AND WOOD BACK

4

UPHOLSTERED SEAT AND BACK

5

POLY SEAT AND POLY BACK

6

UPHOLSTERED SEAT AND POLY BACK

3. Options

DF

DUAL UPHOLSTERY

WS

WALLSAVER LEGS

+15

CT

CONTRASTING THREAD

Accessories

BRTD

BROOKS TRANSPORT DOLLY

+1275

Finish Advisory for Dolly Use

Stylex recommends chrome frames for any stacking application requiring dollies. We will not warrant powder coated frames used on dollies against damage to the finish. In addition, appropriate care must be exercised when stacking powder coated chairs on the floor.

4. Glides

PG

PLASTIC GLIDES

FG

PLASTIC GLIDES WITH FELT PADS

5. Frame Finish

Standard Powder Coated Metal

BL

BLUE

BM

BLACK MATTE

BR

BRASS

BT

BLACK TWILIGHT

CP

CHAMPAGNE

DB

DARK BRONZE

DG

DARK GRAY

DP

DUSTY PINK

FG

FOREST GREEN

LG

LIGHT GRAY

MG

MEADOW GREEN

MK

MILK

MS

METALLIC SILVER

Chrome

CH

BRIGHT CHROME

+166

NK

NICKEL

NV

NAVY

OR

ORANGE

PY

PALE YELLOW

RD

RED

RO

RED ORANGE

RR

RUSTY RED

SB

SOFT BLUE

SD

SAND

TC

TERRACOTTA

TP

TAUPE

TS

TEXTURED SLATE

YL

YELLOW

6. Seat Finish

Poly Finish

P1

BLACK

P2

ESPRESSO

P4

PALE GRAY

P10

PURE WHITE

Upholstery

See general information section for details on textile program and COM/COL info.

7. Back Finish

Poly Finish

P1

BLACK

P2

ESPRESSO

P4

PALE GRAY

P10

PURE WHITE

Wood Finish

PZ20

TONED WALNUT

+107

PZ30

ALPI RIFT CUT OAK

+107

09

CUSTOM COLOR

+375

Custom Color is per order per color 100 chair minimum. Contact customer service for details.

Upholstery

See general information section for details on textile program and COM/COL info.

# Brooks

CHAIR: ARM

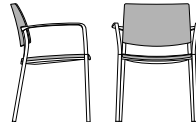
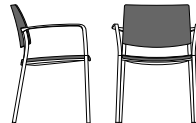
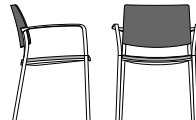
					COM	COL	Textile Upholstery Grades															Leather Upholstery Grades				
					COM	COL																				
TITLE	SERIES	FRAME	STYLE	DIMENSIONS	YDG	SQFT	A	B	C	D	E	F	G	H	I	J	K	L	M	W	X	Y	E1	E2		
Chair, Arm, Upholstered Seat and Wood Back 	BR	2	3	24W x 21D x 31.5H	0.4	6	918	937	960	978	998	1,020	1,043	1,068	1,092	1,121	1,164	1,199	1,233	1,120	1,145	1,261	1,322	1,413		
Chair, Arm, Upholstered Seat and Back 	BR	2	4	24W x 21D x 31.5H	1	14	836	888	937	988	1,040	1,093	1,146	1,209	1,274	1,344	1,451	1,539	1,624	1,205	1,252	1,470	1,584	1,757		
Chair, Arm, Poly Seat and Poly Back 	BR	2	5	24W x 21D x 31.5H	0	0	628																			
Chair, Arm, Upholstered Seat and Poly Back 	BR	2	6	24W x 21D x 31.5H	0.4	6	750	769	789	810	831	853	873	897	923	950	993	1,028	1,062	949	974	1,093	1,155	1,249		

To Order Select Below

1. Series/Frame

BR2

Brooks Chair, Arm

2. Style

Style

3UPHOLSTERED SEAT AND WOOD BACK

4UPHOLSTERED SEAT AND BACK

5POLY SEAT AND POLY BACK

6UPHOLSTERED SEAT AND POLY BACK

3. Options

Options

DFDUAL UPHOLSTERY

WSWALLSAVER LEGS+15

CTCONTRASTING THREAD

Accessories

BRTDBROOKS TRANSPORT DOLLY+1275

Finish Advisory for Dolly Use  
Stylex recommends chrome frames for any stacking application requiring dollies. We will not warrant powder coated frames used on dollies against damage to the finish. In addition, appropriate care must be exercised when stacking powder coated chairs on the floor.

4. Glides

Glides

PGPLASTIC GLIDES

FGPLASTIC GLIDES WITH FELT PADS

5. Arm Finish

Nylon Arm

N1BLACK

N2ESPRESSO

N4PALE GRAY

N10PURE WHITE

Aluminum Arm

AALUMINUM ARM+87

Aluminum arms will match frame finish

6. Frame Finish

Standard Powder Coated Metal

BLBLUE

BMBLACK MATTE

BRBRASS

BTBLACK TWILIGHT

CPCHAMPAGNE

DBDARK BRONZE

DGDARK GRAY

DPDUSTY PINK

FGFOREST GREEN

LGLIGHT GRAY

MGMeadow Green

MKMILK

MSMETALLIC SILVER

Chrom

CHBRIGHT CHROME+227

NKNICKEL

NVNAVY

ORORANGE

PYPALE YELLOW

RDRED

RORED ORANGE

RRRUSTY RED

SBSoft Blue

SDSAND

TCTerracotta

TPTaupe

TSTextured Slate

YLYELLOW

7. Seat Finish

Poly Finish

P1BLACK

P2ESPRESSO

P4PALE GRAY

P10PURE WHITE

Upholstery

See general information section for details on textile program and COM/COL info.

8. Back Finish

Poly Finish

P1BLACK

P2ESPRESSO

P4PALE GRAY

P10PURE WHITE

Wood Finish

PZ20TONED WALNUT+107

PZ30ALPI RIFT CUT OAK+107

09CUSTOM COLOR+375







Custom Color is per order per color 100 chair minimum. Contact customer service for details.

Upholstery

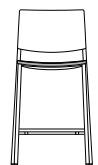
See general information section for details on textile program and COM/COL info.

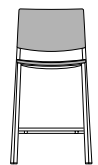
# Brooks

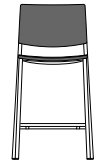
COUNTER STOOL: ARMLESS

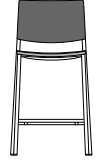
								Textile Upholstery Grades													Leather Upholstery Grades						
						COM	COL																				
TITLE		SERIES	FRAME	STYLE	DIMENSIONS	YDG	SQFT	A	B	C	D	E	F	G	H	I	J	K	L	M	W	X	Y	E1	E2		
Counter Stool, Armless, Upholstered Seat and Wood Back		BR	9	3	18.5W x 22D x 39.5H	0.4	6	1,190	1,210	1,233	1,250	1,273	1,293	1,317	1,339	1,363	1,393	1,436	1,471	1,504	1,392	1,418	1,535	1,596	1,689		
																											
Counter Stool, Armless, Upholstered Seat and Back		BR	9	4	18.5W x 22D x 39.5H	1	14	1,111	1,161	1,210	1,261	1,313	1,364	1,420	1,485	1,546	1,617	1,724	1,812	1,897	1,478	1,529	1,741	1,853	2,024		
																											
Counter Stool, Armless, Poly Seat and Poly Back		BR	9	5	18.5W x 22D x 39.5H	0	0	899																			
																											
Counter Stool, Armless, Upholstered Seat and Poly Back		BR	9	6	18.5W x 22D x 39.5H	0.4	6	1,021	1,044	1,063	1,083	1,100	1,125	1,146	1,173	1,195	1,224	1,267	1,302	1,336	1,222	1,247	1,364	1,425	1,518		
																											

To Order Select Below

1. Series/Frame

BR9
Brooks Counter Stool, Armless

2. Style

3	UPHOLSTERED SEAT AND WOOD BACK
4	UPHOLSTERED SEAT AND BACK
5	POLY SEAT AND POLY BACK
6	UPHOLSTERED SEAT AND POLY BACK

3. Options

DF	DUAL UPHOLSTERY	
WS	WALLSAVER LEGS	+15
CT	CONTRASTING THREAD	

4. Glides

PG	PLASTIC GLIDES
FG	PLASTIC GLIDES WITH FELT PADS

5. Frame Finish

Standard Powder Coated Metal		
BL	BLUE	
BM	BLACK MATTE	
BR	BRASS	
BT	BLACK TWILIGHT	
CP	CHAMPAGNE	
DB	DARK BRONZE	
DG	DARK GRAY	
DP	DUSTY PINK	
FG	FOREST GREEN	
LG	LIGHT GRAY	
MG	MEADOW GREEN	
MK	MILK	
MS	METALLIC SILVER	
Chrome		
CH	BRIGHT CHROME	+197

6. Seat Finish

P1	BLACK
P2	ESPRESSO
P4	PALE GRAY
P10	PURE WHITE
Upholstery	
See general information section for details on textile program and COM/COL info.	

7. Back Finish

P1	BLACK	
P2	ESPRESSO	
P4	PALE GRAY	
P10	PURE WHITE	
Wood Finish		
PZ20	TONED WALNUT	+107
PZ30	ALPI RIFT CUT OAK	+107
09	CUSTOM COLOR	+375
Custom Color is per order per color 100 chair minimum. Contact customer service for details.		
Upholstery		
See general information section for details on textile program and COM/COL info.		

# Brooks

COUNTER STOOL: ARM

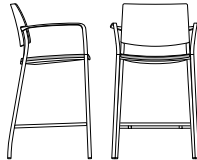
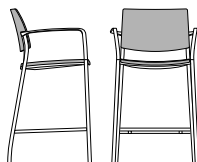
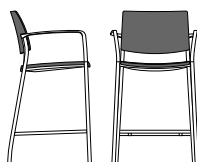
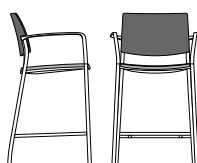
								Textile Upholstery Grades													Leather Upholstery Grades				
						COM	COL																		
TITLE		SERIES	FRAME	STYLE	DIMENSIONS	YDG	SQFT	A	B	C	D	E	F	G	H	I	J	K	L	M	W	X	Y	E1	E2
Counter Stool, Arm, Upholstered Seat and Wood Back		BR	0	3	24W x 22D x 39.5H	0.4	6	1,273	1,292	1,310	1,331	1,351	1,376	1,394	1,421	1,445	1,474	1,516	1,551	1,585	1,473	1,497	1,616	1,678	1,771
Counter Stool, Arm, Upholstered Seat and Back		BR	0	4	24W x 22D x 39.5H	1	14	1,190	1,242	1,292	1,342	1,393	1,447	1,499	1,563	1,625	1,698	1,803	1,891	1,976	1,560	1,607	1,823	1,936	2,107
Counter Stool, Arm, Poly Seat and Poly Back		BR	0	5	24W x 22D x 39.5H	0	0	981																	
Counter Stool, Arm, Upholstered Seat and Poly Back		BR	0	6	24W x 22D x 39.5H	0.4	6	1,100	1,124	1,143	1,162	1,181	1,205	1,225	1,250	1,276	1,304	1,347	1,382	1,416	1,302	1,329	1,447	1,509	1,603

To Order Select Below

1. Series/Frame

BR0

Brooks Counter Stool, Arm

2. Style

3

UPHOLSTERED SEAT AND WOOD BACK

4

UPHOLSTERED SEAT AND BACK

5

POLY SEAT AND POLY BACK

6

UPHOLSTERED SEAT AND POLY BACK

3. Options

DF

DUAL UPHOLSTERY

WS

WALLSAVER LEGS

+15

CT

CONTRASTING THREAD

4. Glides

PG

PLASTIC GLIDES

FG

PLASTIC GLIDES WITH FELT PADS

6. Frame Finish

BL

BLUE

BM

BLACK MATTE

BR

BRASS

BT

BLACK TWILIGHT

CP

CHAMPAGNE

DB

DARK BRONZE

DG

DARK GRAY

DP

DUSTY PINK

FG

FOREST GREEN

LG

LIGHT GRAY

MG

MEADOW GREEN

MK

MILK

MS

METALLIC SILVER

CH

BRIGHT CHROME

+258

NK

NICKEL

NV

NAVY

OR

ORANGE

PY

PALE YELLOW

RD

RED

RO

RED ORANGE

RR

RUSTY RED

SB

SOFT BLUE

SD

SAND

TC

TERRACOTTA

TP

TAUPE

TS

TEXTURED SLATE

YL

YELLOW

6. Seat Finish

P1

BLACK

P2

ESPRESSO

P4

PALE GRAY

P10

PURE WHITE

Upholstery

See general information section for details on textile program and COM/COL info.

7. Back Finish

P1

BLACK

P2

ESPRESSO

P4

PALE GRAY

P10

PURE WHITE

Wood Finish

PZ20 TONED WALNUT +107

PZ30 ALPI RIFT CUT OAK +107

09 CUSTOM COLOR +375

Custom Color is per order per color 100 chair minimum. Contact customer service for details.

Upholstery

See general information section for details on textile program and COM/COL info.

# Brooks

BAR STOOL: ARMLESS

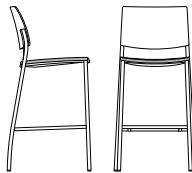
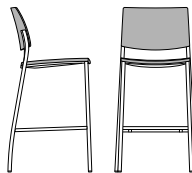
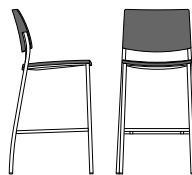
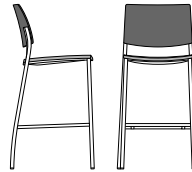
					COM	COL	Textile Upholstery Grades															Leather Upholstery Grades				
					COM	COL																				
TITLE	SERIES	FRAME	STYLE	DIMENSIONS	YDG	SQFT	A	B	C	D	E	F	G	H	I	J	K	L	M	W	X	Y	E1	E2		
Bar Stool, Armless, Upholstered Seat and Wood Back 	BR	7	3	18.5W x 22D x 43.5H	0.4	6	1,190	1,210	1,233	1,250	1,273	1,293	1,317	1,339	1,363	1,393	1,436	1,471	1,504	1,392	1,418	1,535	1,596	1,689		
Bar Stool, Armless, Upholstered Seat and Back 	BR	7	4	18.5W x 22D x 43.5H	1	14	1,111	1,161	1,210	1,261	1,313	1,364	1,420	1,485	1,546	1,617	1,724	1,812	1,897	1,478	1,529	1,741	1,853	2,024		
Bar Stool, Armless, Poly Seat and Poly Back 	BR	7	5	18.5W x 22D x 43.5H	0	0	899																			
Bar Stool, Armless, Upholstered Seat and Poly Back 	BR	7	6	18.5W x 22D x 43.5H	0.4	6	1,021	1,044	1,063	1,083	1,100	1,125	1,146	1,173	1,195	1,224	1,267	1,302	1,336	1,222	1,247	1,364	1,425	1,518		

To Order Select Below

1. Series/Frame	2. Style	3. Options	4. Glides	5. Arm Finish	5. Frame Finish	7. Seat Finish	8. Back Finish
<div></div> <div>BR7</div> <div>Brooks Bar Stool, Armless</div>	<div></div> <div>Style</div> <div>3UPHOLSTERED SEAT AND WOOD BACK</div> <div>4UPHOLSTERED SEAT AND BACK</div> <div>5POLY SEAT AND POLY BACK</div> <div>6UPHOLSTERED SEAT AND POLY BACK</div>	<div></div> <div>Options</div> <div>DFDUAL UPHOLSTERY</div> <div>WSWALLSAVER LEGS+15</div> <div>CTCONTRASTING THREAD</div>	<div></div> <div>Glides</div> <div>PGPLASTIC GLIDES</div> <div>FGPLASTIC GLIDES WITH FELT PADS</div>	<div></div> <div>Nylon Arm</div> <div>N1BLACK</div> <div>N2ESPRESSO</div> <div>N4PALE GRAY</div> <div>N10PURE WHITE</div> <div></div> <div>Aluminum Arm</div> <div>AALUMINUM ARM+87</div> <div>Aluminum arms will match frame finish</div>	<div></div> <div>Standard Powder Coated Metal</div> <div>BLBLUE</div> <div>BMBLACK MATTE</div> <div>BRBRASS</div> <div>BTBLACK TWILIGHT</div> <div>CPCHAMPAGNE</div> <div>DBDARK BRONZE</div> <div>DGDARK GRAY</div> <div>DPDUSTY PINK</div> <div>FGFOREST GREEN</div> <div>LGLIGHT GRAY</div> <div>MGMeadow Green</div> <div>MKMILK</div> <div>MSMETALLIC SILVER</div> <div></div> <div>Chrome</div> <div>CHBRIGHT CHROME+197</div>	<div></div> <div>Poly Finish</div> <div>P1BLACK</div> <div>P2ESPRESSO</div> <div>P4PALE GRAY</div> <div>P10PURE WHITE</div> <div></div> <div>Upholstery</div> <div>See general information section for details on textile program and COM/COL info.</div>	<div></div> <div>Poly Finish</div> <div>P1BLACK</div> <div>P2ESPRESSO</div> <div>P4PALE GRAY</div> <div>P10PURE WHITE</div> <div></div> <div>Wood Finish</div> <div>PZ20TONED WALNUT+107</div> <div>PZ30ALPI RIFT CUT OAK+107</div> <div>09CUSTOM COLOR+375</div> <div>Custom Color is per order per color 100 chair minimum. Contact customer service for details.</div> <div></div> <div>Upholstery</div> <div>See general information section for details on textile program and COM/COL info.</div>

# Brooks

BAR STOOL: ARM

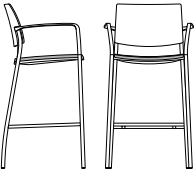
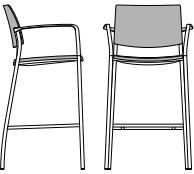
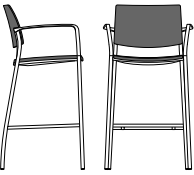
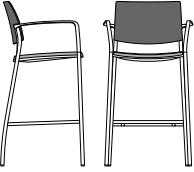
						Textile Upholstery Grades															Leather Upholstery Grades				
TITLE	SERIES	FRAME	STYLE	DIMENSIONS	YDG	SQFT	COM	A	B	C	D	E	F	G	H	I	J	K	L	M	W	X	Y	E1	E2
Bar Stool, Arm, Upholstered Seat and Wood Back 	BR	8	3	24W x 22D x 43.5H	0.4	6		1,273	1,292	1,310	1,331	1,351	1,376	1,394	1,421	1,445	1,474	1,516	1,551	1,585	1,473	1,497	1,616	1,678	1,771
Bar Stool, Arm, Upholstered Seat and Back 	BR	8	4	24W x 22D x 43.5H	1	14		1,190	1,242	1,292	1,342	1,393	1,447	1,499	1,563	1,625	1,698	1,803	1,891	1,976	1,560	1,607	1,823	1,936	2,107
Bar Stool, Arm, Poly Seat and Poly Back 	BR	8	5	24W x 22D x 43.5H	0	0		981																	
Bar Stool, Arm, Upholstered Seat and Poly Back 	BR	8	6	24W x 22D x 43.5H	0.4	6		1,100	1,124	1,143	1,162	1,181	1,205	1,225	1,250	1,276	1,304	1,347	1,382	1,416	1,302	1,329	1,447	1,509	1,603

To Order Select Below

1. Series/Frame

BR8

Brooks Bar Stool, Arm

2. Style

3

UPHOLSTERED SEAT AND WOOD BACK

4

UPHOLSTERED SEAT AND BACK

5

POLY SEAT AND POLY BACK

6

UPHOLSTERED SEAT AND POLY BACK

3. Options

DF

DUAL UPHOLSTERY

WS

WALLSAVER LEGS

+15

CT

CONTRASTING THREAD

4. Glides

PG

PLASTIC GLIDES

FG

PLASTIC GLIDES WITH FELT PADS

5. Arm Finish

N1

BLACK

N2

ESPRESSO

N4

PALE GRAY

N10

PURE WHITE

Aluminum Arm

A

ALUMINUM ARM

+87

Aluminum arms will match frame finish

6. Frame Finish

BL

BLUE

BM

BLACK MATTE

BR

BRASS

BT

BLACK TWILIGHT

CP

CHAMPAGNE

DB

DARK BRONZE

DG

DARK GRAY

DP

DUSTY PINK

FG

FOREST GREEN

LG

LIGHT GRAY

MG

MEADOW GREEN

MK

MILK

MS

METALLIC SILVER

Chrome

CH

BRIGHT CHROME

+258

7. Seat Finish

P1

BLACK

P2

ESPRESSO

P4

PALE GRAY

P10

PURE WHITE

Upholstery

See general information section for details on textile program and COM/COL info.

8. Back Finish

P1

BLACK

P2

ESPRESSO

P4

PALE GRAY

P10

PURE WHITE

Wood Finish

PZ20

TONED WALNUT

+107

PZ30

ALPI RIFT CUT OAK

+107

09

CUSTOM COLOR

+375

Custom Color is per order per color 100 chair minimum. Contact customer service for details.

Upholstery

See general information section for details on textile program and COM/COL info.